THE
1930
TECHNALA

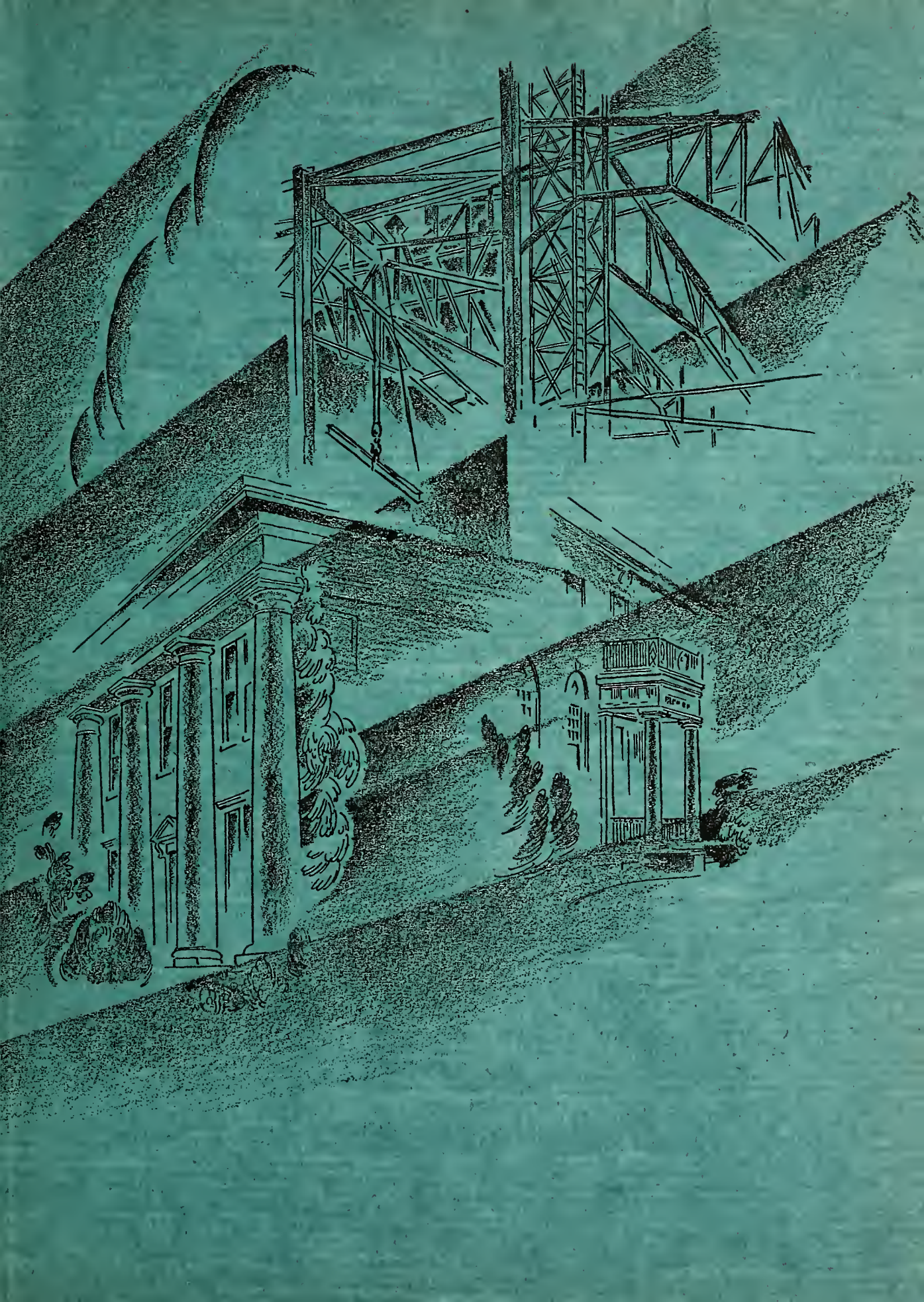

LIBRARY

Alabama College

MONTEVALLO, ALA.

Class R378 Author

Title Technala 1930

Accession 23221

THE 1930 TECHNALA

A YEAR BOOK
PUBLISHED BY
THE STUDENTS OF

alabama college
AT MONTEVALLO

LIBRARY
ALABAMA COLLEGE
MONTEVALLO

R
378
A

Copyright, 1930

MARY GRAHAM GLOSTER
Editor

MARY LING HAYLEY
Business Manager

LIBRARY
ALABAMA COLLEGE
MONTEVALLO

THE TECHNALA 1930

A year book published by the Students of

ALABAMA COLLEGE

Montevallo Ala

23221

FOREWORD

It is the privilege of the staff to present to the student body a book of pictured memories. We have endeavored in two ways to make this book a part of the life on the campus. We are living at the present in the so-called "modern" age, and for this reason a modernistic treatment has been chosen for the decoration.

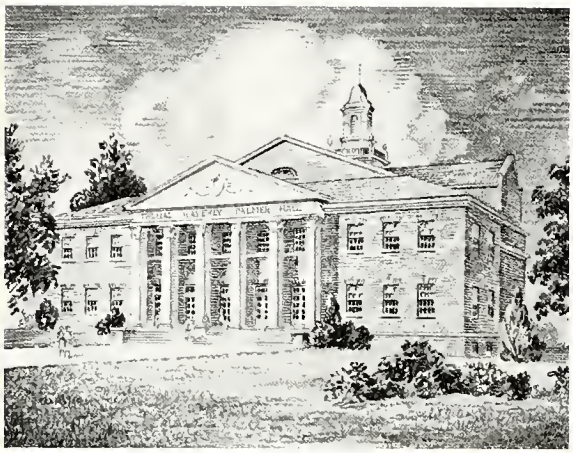

FOREWORD

In the second place our thoughts are centered on progress. One hears repeatedly of the hopes and dreams for a greater Alabama College of the future. On this we have based our idea and by calling to your mind pictures of the college of the past, we hope to show you, in a small way, what the college of tomorrow will be if you, too, "Keep Faith."

Dr. O. C. Carmichael

Dedication

Because of what you have been,
And because of what you are to be,
We dedicate this book to you—

Alabama College *of* **Tomorrow**

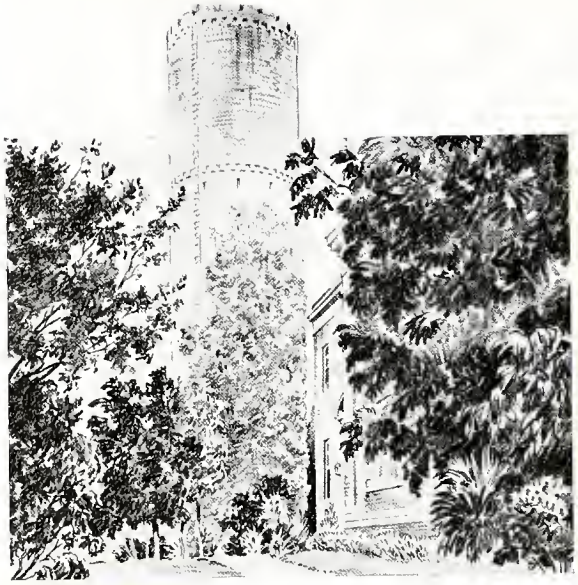

Contents

College

Classes

Organizations

Clubs

Athletics

Features

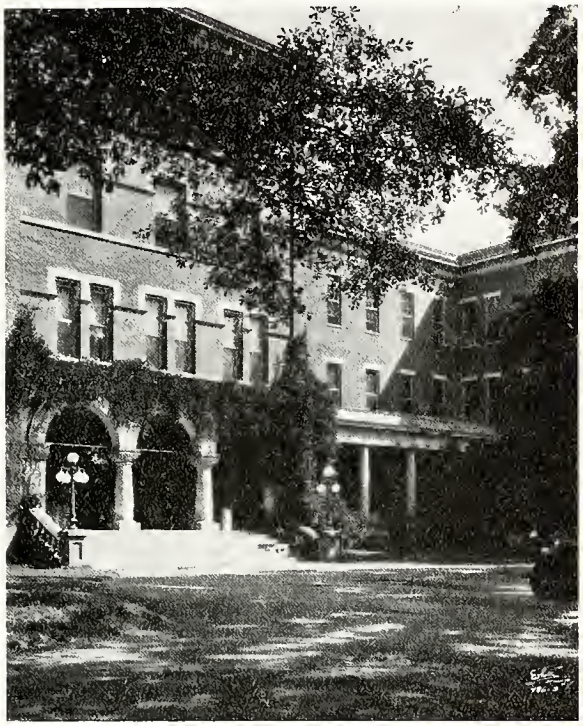

COLLEGE

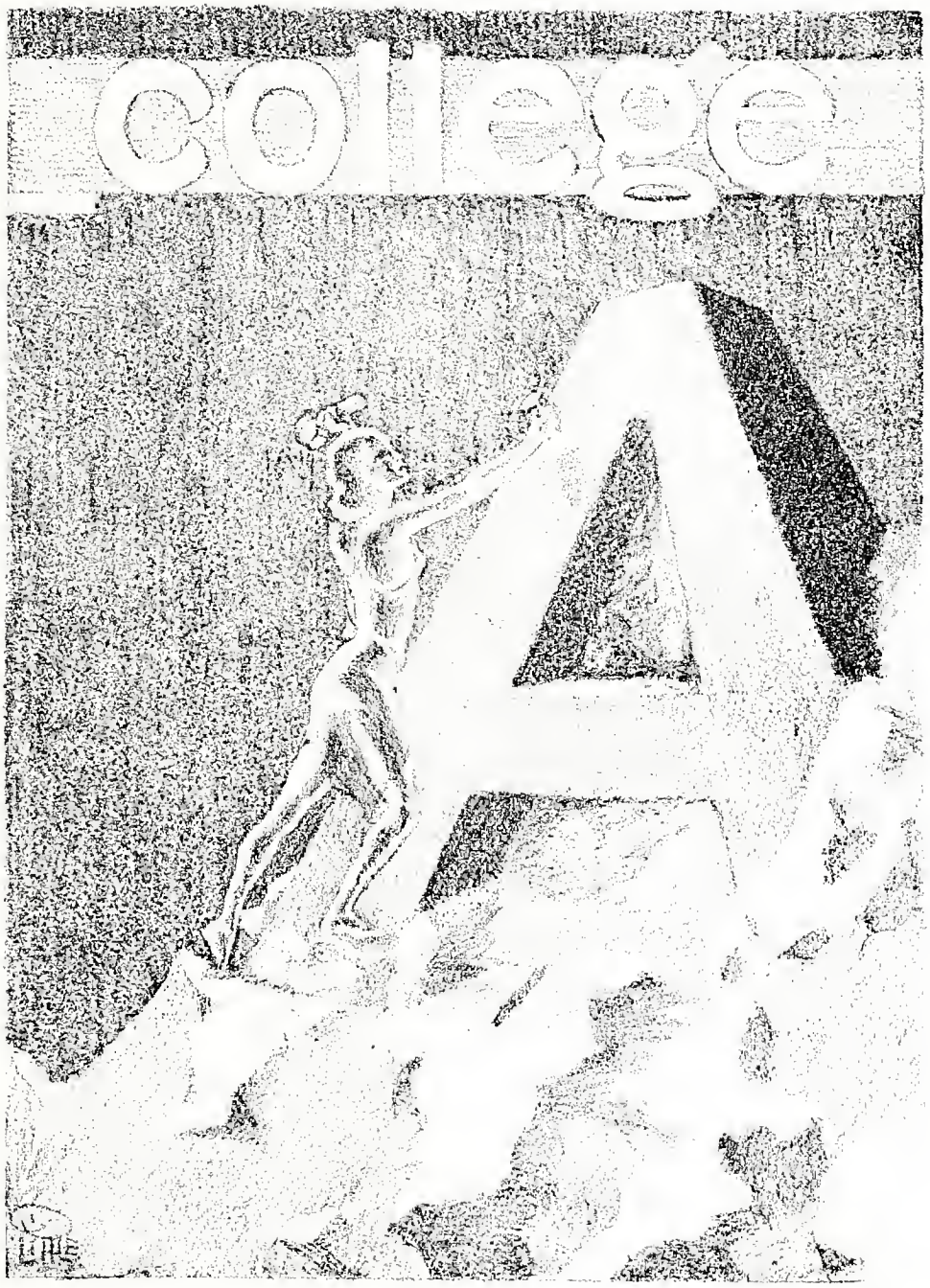
College

Our College Song

In the heart of Alabama
Dwells our Alma Mater star;
Through her purple gleams of golden
Call her daughters from afar.
For aye shall we adore thee,
Thy fame has spread before thee,
For aye shall we adore thee,
Hail to thee, hail to thee!

For aye shall we adorle thee,
Thy fame has spread before thee,
All hail, all hail,
Alma Mater, hail to thee!

On to joy and fame and service
Points this guardian of our youth;
And she lights the untried journey
With her matchless beams of truth.
For aye shall we adore thee,
Hail to thee, hail to thee!

Long shall live our Alma Mater;
Mighty leader of her peers;
While our love and praise and rev'rence
Ever deepens with the years.
For aye shall we adore thee,
Thy fame has spread before thee,
For aye shall we adore thee,
Hail to thee, hail to thee!

Where the mellow sunbeams stray
Half of sunshine, half of shadow

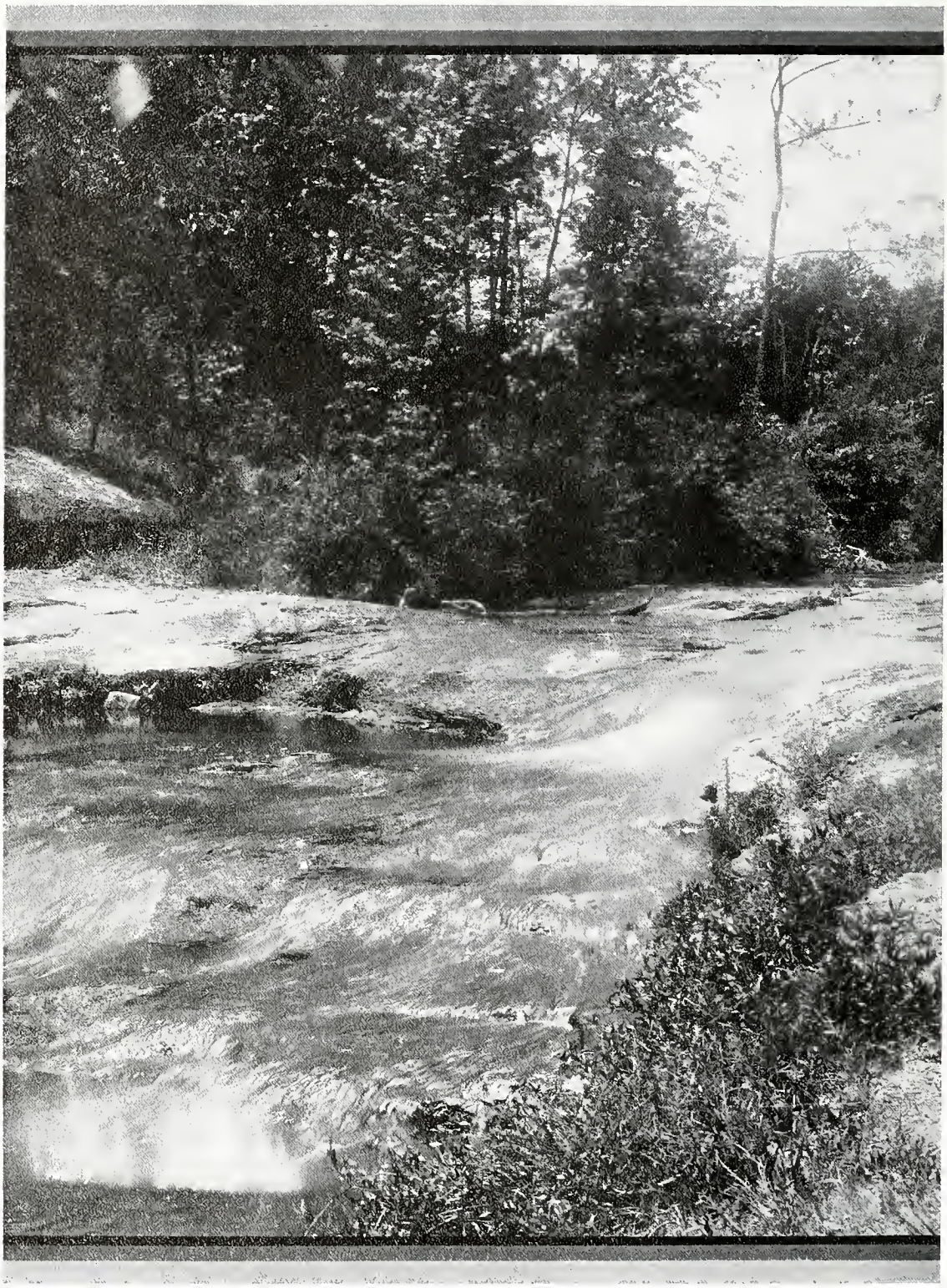

As little streams
That down the hillside play

Where Pan and Echo meet
In trysting place—

There is no past—
So long as Books shall live!

The Seasons fall
About her feet

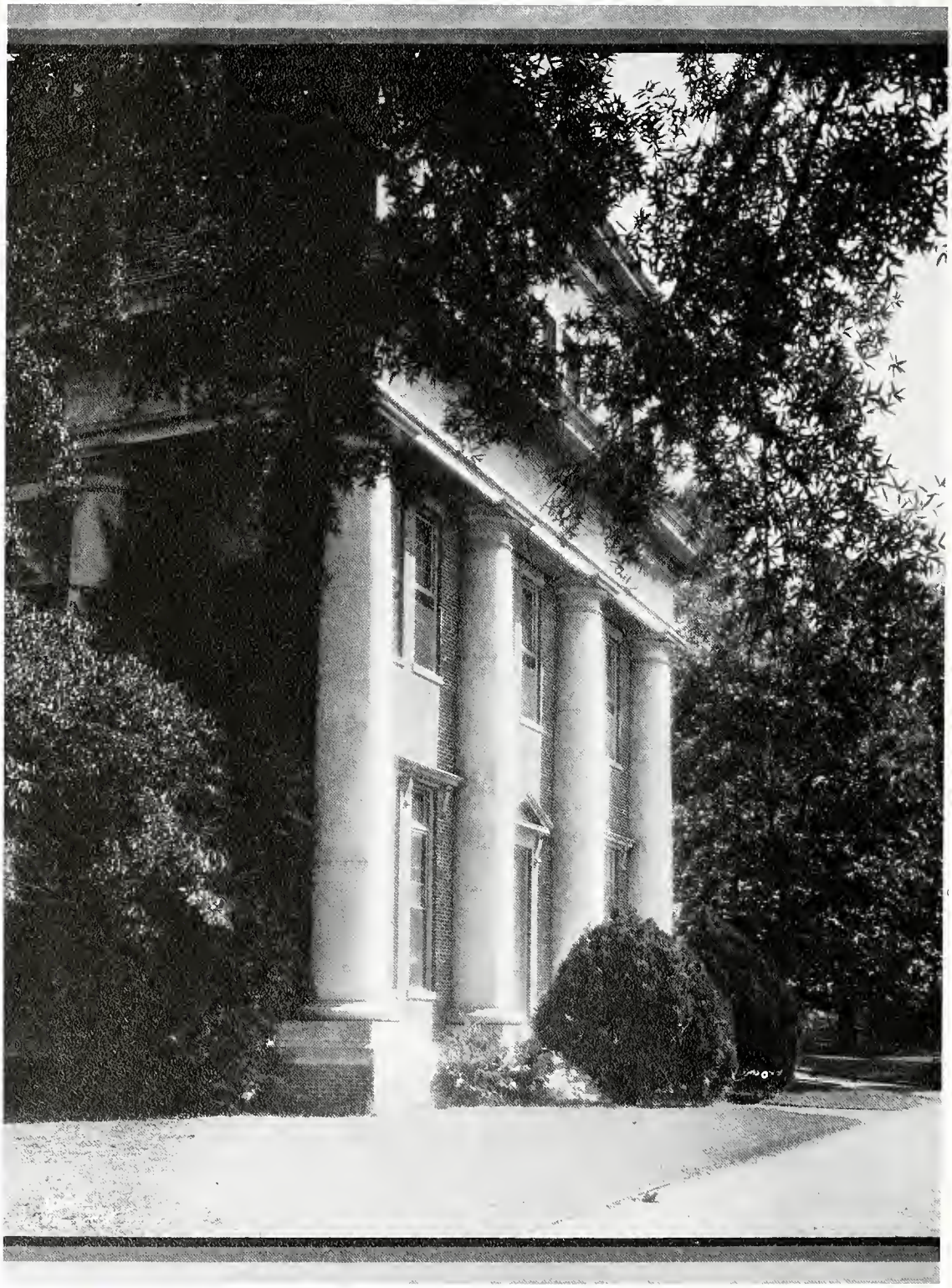

White columns
Polished like glass

How can I think of her
In wood and stone

In the colors of a sunset
Silver, beryls and mauve

Board of Trustees

His Excellency, Bibb Graves, Governor of Alabama
President, ex-Officio

A. F. Harman
State Superintendent of Education, ex-Officio

John T. Cochrane	*First District*	Mobile, Ala.
James B. Ellis	*Fourth District*	Selma, Ala.
Alto V. Lee	*Seventh District*	Gadsden, Ala.
Mrs. W. B. Peebles	*Tenth District*	Aliceville, Ala.
Mrs. J. Brevard Jones	*Second District*	Montgomery, Ala.
W. D. Graves	*Fifth District*	Alexander City, Ala.
J. E. Deloney	*Eighth District*	Tuscumbia, Ala.
William H. Taloe	*State at Large*	Uniontown, Ala.
Mrs. A. Y. Malone	*Third District*	Dothan, Ala.
Fred Fite	*Ninth District*	Birmingham, Ala.
L. Sevier	*State at Large*	Birmingham, Ala.
C. L. Meroney	*Secretary*	Montevallo, Ala.
E. S. Lyman	*Treasurer*	Montevallo, Ala.
John R. Pill	*Land Agent*	Birmingham, Ala.

Officers of Administration

O. C. Carmichael	*President*
T. H. Napier	*Dean of the College*
E. H. Wills	*Registrar and Business Manager*
Patience Haggard	*Dean of Women*
H. W. James	*Director of School of Education*
C. B. Richmond	*Director of School of Music*
Willena A. Peck	*Resident Physician*
Fanny Taber	*Librarian*

Heads of Departments

Agriculture and Biology . . . . . Mr. C. G. Sharp
Art . . . . . Miss Minna Beck
Chemistry and Physics . . . . . Mr. W. J. Kennerly
Education . . . . . Dr. H. W. James
English . . . . . Dr. A. W. Vaughan
History . . . . . Dr. Hallie Farmer
Home Economics . . . . . Miss Elizabeth Lacey
Latin . . . . . Miss Patience Haggard
Mathematics . . . . . Dr. Ward H. Taylor
Modern Languages . . . . . Mr. J. S. Ward
Music . . . . . Mr. C. B. Richmond
Physical Education . . . . . Miss Ruth Andrews
Religious Education . . . . . Mr. T. P. Chalker
Phychology . . . . . Dr. T. H. Napier
Secretarial . . . . . Miss Edytha Trickett
Sociology . . . . . Miss Myrtle Brooke
Speech . . . . . Miss Ellen Gould

Faculty

ART

Miss Edith Mae Brisac
Miss Athalene Bristol
Miss Mary E. MacMillan

BIOLOGY

Miss Helen Blackiston
Dr. Henrietta Lisk
Miss Jane Tobie

CHEMISTRY AND PHYSICS

Miss Mary G. Decker
Miss Alice Duschak

EDUCATION

Mr. A. C. Anderson
Dr. Blanche Weeks

ENGLISH

Dr. Leah Dennis
Miss Virginia Newton
Miss Eva Olivia Golson
Miss Willie Mae Reaves
Miss Eloise Lee
Miss Archer Sims
Dr. W. H. Trumbauer

HISTORY

Dr. Grace Givin
Miss Lorraine Peter
Miss Mary E. McWilliams
Dr. Eva Swantner

HOME ECONOMICS

Miss Allene Bell
Mrs. Janey R. Robson
Miss Josephine Eddy
Miss Annie E. Sale
Miss Katherine Forney
Miss Mattie L. Smith
Miss Annie Kemp
Miss Alice Stribling
Mrs. Marie P. Ringle
Miss Elizabeth Wiley

Faculty

MATHEMATICS

Miss Maude Willey

MODERN LANGUAGES

Miss Marion Hall
Dr. Lorraine Pierson
Miss Elizabeth Stockton

MUSIC

Miss Helen Boykin
Mrs. Guy L. Chamberlain
Miss Katherine Farrah
Miss Polly Gibbs
Miss Augusta Hardin
Miss Lucie Landen
Miss Ina L. Strom
Miss Elizabeth Young
Miss Mary V. Zielinski
Mr. Miecislaw Ziolkowski

PHYSICAL EDUCATION

Miss Elizabeth Britton
Miss Margaret Grayson
Mrs. Miles Hardy, Jr.
Miss Edythe Saylor

SECRETARIAL

Mrs. Luella Grissom

SOCIOLOGY

Miss Marjorie Buhler
Miss Kate Fulton
Dr. J. R. Steelman

SPEECH

Miss Helen Osband

Other Officers

J. W. Bailey . . . . . *Manager of College Farm*
Virginia Brown . . . . . *Secretary to the Dean of Women*
Charlotte Claybrooke . . . . . *Assistant Food Supervisor*
Mrs. Louise Coleman . . . . . *Matron Ramsay Hall*
O. B. Cooper . . . . . *Engineer*
Mrs. J. K. Harris . . . . . *House Director*
Roberta Hays . . . . . *Assistant Libsarian*
Virginia Hendrick . . . . . *Assistant Registrar*
Anna Irvin . . . . . *Food Supervisor*
Ibbie Jones . . . . . *Assistant Food Supervisor*
W. M. Jones-Williams . . . . . *Electrician*
Annie Laurie Killingsworth . . . . . *Nurse*
Mattie Lee . . . . . *Bookkeeper*
Georgie Leeper . . . . . *Manager Supply Store*
C. H. Mahaffey . . . . . *Manager Laundry*
Marvin Mallory . . . . . *Secretary to the President*
Susie Marshall . . . . . *Secretary to the Dean*
Mrs. Nora Reynolds . . . . . *Social Director*
Flora Belle Surles . . . . . *Publicity Secretary*
Dorothy Suter . . . . . *Assistant Librarian*
Ollie Tillman . . . . . *Nurse*
Nelle Walker . . . . . *Secretary to the School of Education*
Roxie Walker . . . . . *Secretary to Mr. Anderson*
Mrs. J. M. Wallace . . . . . *Matron Hanson Hall*

Practice Schools

M. L. Orr, *Director Practice Schools*

Senior High School

Miles Hardy, Jr., *Principal*

Lillian Barksdale
Mamie Braswell
Elizabeth Fairchild
Leon Hicks
Margaret D. Stowell
Vinnie Lee Walker
Mary Nelly Willingham

Junior High School

Rizpah Dudley, *Principal*

Nelle Caldwell
Ruby Simpson

Elementary School

Mary Alice Boyd, *Principal*

Ethel Harris
Lucie Hood
Mrs. George Jackson
Mrs. Charlotte Peterson
Lela Wade Rice
Sadie M. Weir
Rosa Lee Wells

CLASSES

classes

The Senior

There on the fourth steep step
She turns to stare
Back at those climbing, with
Indulgent air.

Senior Class

Officers

Helen Mahler . . . . . *President*
Bernice May . . . . . *Vice-President*
Elizabeth Parnell . . . . . *Secretary*
Elizabeth Bradford . . . . . *Treasurer*

Executive Board Representatives

Eloise Long
Evelyn Ellis
Agnes Chandler
Marie Fuller

Athletic Board Representative

Pauline McCord

THE SENIORS

Thelma Abercrombie, B.S.

MONTGOMERY, ALABAMA

Art Club, '27, '28, '29, '30; Student Council, Summer, '27.

Canary yellow . . . the sharp snip, snip of scissors . . . and a flashing thimble.

Kathleen Allan, B.S.

HELENA, ALABAMA

Sophomore May Day Representative, Art Club, '30.

Blue velvet, old lace . . . a damask rose and . . . a tear.

Anne Ezelle Barker, A.B.

Z H Δ

MARION, ALABAMA

Entered, '29; Volley Ball Team, '29, '30; Life Saving Corps, '29; Examiner, '29; Glee Club, '29; Social Service Club, '29, '30; President Y. W. C. A. Summer School, '29; Vice-President Social Service Club, '30; English Club, '30; Assistant Editor Technala, '30.

A flung down book . . . a crushed out cigarette, and one sharp note on the high treble . . . !

THE SENIORS

Annie Mary Barton, B.S.

DEMOPOLIS, ALABAMA

Basket Ball, '27; Hockey, '27, '28; Senate, '28.

Wavering shadows of a laboratory, odorous with chemicals . . . note books . . . questioning, sorting, compiling.

Hattie Lee Black, A.B.

MONTEVALLO, ALABAMA

Art Club, '29, '30.

Old-fashioned cross-stitched patterns, pink organdy ruffles, drooping to the ankles, and yellow orange.

Allison Geraldine Blair, A.B.

CENTRE, ALABAMA

Entered, '29; Orchestra, '29; English Club, '29, '30; Volley Ball, '30; Secretary and Treasurer Orchestra, '30; President Kappa Delta Pi, '30; *Alabamian* Staff, '30; Junior League of Women Voters, '30; President's Council, '30.

Dim room or books, piling upward to the sunlight . . . half smile, cynical, questioning, aloof, shadowed by a lighted lamp . . .

THE SENIORS

Annie Phelps Bledsoe, B.S.

Z Π Δ

BIRMINGHAM, ALABAMA

Vice-President Zeta Pi Delta, '29; Critic Zeta Pi Delta, '28; President Social Service Club, '30; Vice-President Mathematic Club, '29; Alabama Players, '28, '29, '30; *Alabamian* Staff, '29; Junior League of Women Voters, '29, '30; Athletic Board, '29; Track, '27, '28; Class Volley Ball Team, '28, '29, '30; Class Hockey Team, '29; Class Basket Ball Team, '30; Life Savers Corps, '29, '30; A. C. Club, '30; Honor Roll, '27; President's Council, '30.

"My neighbor's backyard" . . . four o'clocks, a country lane, curling smoke from a distant chimney . . . yellow, green and brown.

Martha Kate Bledsoe, A.B.

Π Λ Σ

ARMSTRONG, ALABAMA

Mathematic Club, '28, '29, '30; Treasurer Philomathic Club, '28; President of Philomathic Club, '29; President's Council, '29; Senate, '27, '28; Vice-President Class, '29.

Larkspur and greyed-green firs as a background for crisp red taffeta . . .

Elizabeth Bradford, A.B.

K Σ Φ

LINDEN, ALABAMA

Vice-President Methodist Student Association, '29; Junior League of Women Voters, '26, '27, '28; Treasurer Class, '29-'30; President Epworth League, '29.

Contrasts . . . mohair sofas . . . a gravel, red brown of autumn and deep green of late summer . . .

THE SENIORS

Mary Brantley, A.B.

EVERGREEN, ALABAMA

English Club, '29; Elementary Council; Social Service Club; Junior League of Women Voters.

Eyes that should be in the face of a Della Robia cherub, soft light brown, and grey plaids . . .

Carmen Ersel Burns, A.B.

MONROEVILLE, ALABAMA

Alabama Players, '28, '29, '30; Vice-President Alabama Players, '29; Senate, '29; B. S. U. Council, '29; English Club, '29, '30.

A carved figure by Rhodin . . . blue violet and yellow that shades from lemon to rusty orange.

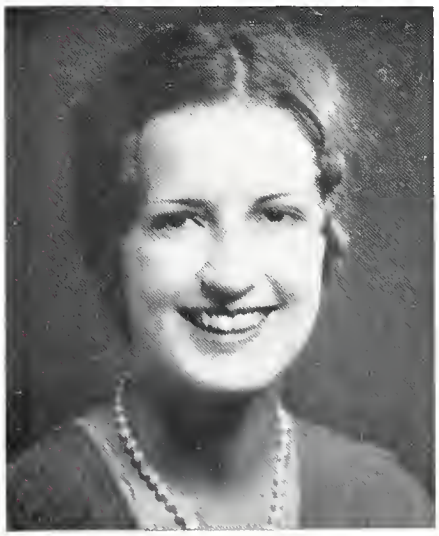

Laurice Carolyn Butler, A.B.

Π Λ Σ

GREENVILLE, ALABAMA

Alabama Players, '27, '28, '29, '30; Association College Night Leader, '29; Hockey Team, '27, '28, '29, '30; *Alabamian* Staff, '28, '29; Vice-President Alabama Players, '30; Secretary and Treasurer of English Club, '30; Senior Class Cheer Leader, '30; Athletic Board, '30; Technala Staff, '30.

Life . . . and love . . . and laughter!

THE SENIORS

Janice Calder, B.S.

TALLADEGA, ALABAMA

Basket Ball Team, '28; Hockey Team, '28; Alabama Players, '28, '29.

Haunting eyes . . . . veiled suggestion of the Orient, bluish smoke from a braiser . . . and cold blue green.

Sarah Frances Campbell, A.B.

FORT PAYNE, ALABAMA

Kappa Delta Pi; Senate, '28, '29, '30; Honor Roll, '27, '28, '29; Mathematic Club; Secretary Mathematic Club, '30.

The soft brown of old leather books . . . . lets dance and dance . . . then to a quiet study!

Ruth Carmichael, A.B.

GOODWATER, ALABAMA

Student Senate, '27; Mathematic Club, '28, '29, '30.

Starched Dutch cap, pointed shoes . . . . tulips against skyblue . . . a bisque doll.

THE SENIORS

Virginia Carpenter, B.S.

NEW HOPE, ALABAMA

Senate, '29, '30; Junior League of Women Voters, '29, '30.

Quick brown birds in the foliage of late trees, a satinwood secretary and an icey road . . .

Emma Knox Carter, A.B.

GENEVA, ALABAMA

Senate, '30; League of Women Voters, '28, '29, '30; English Club, '29, '30; Volley Ball, '27, '28.

Long leafed pines, the look of far horizons in her eyes and pale chiffons.

Agnes Chandler, B.S.

ANDALUSIA, ALABAMA

Volley Ball, '27, '28, '29, '30; Basket Ball, '27, '28, '29, '30; Baseball, '28, '29; Senate, '29; Executive Board, '30; Honor Roll, '28, '29.

Elves in the forest, hiding behind a work-a-day veil of calmness.

THE SENIORS

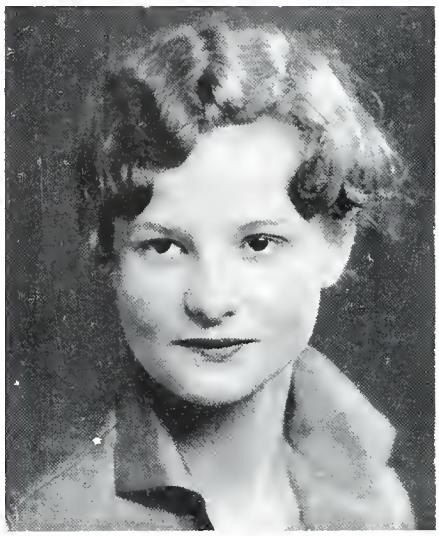

Dorothy E. Childress, A.B.

Z Π Δ

BESSEMER, ALABAMA

Y. W. C. A. Cabinet, '29, '30; Social Service Club, '29, '30; English Club, '29, '30.

Soft-furred kittens, turquoise blue, a chaise lounge and ruffled dotted Swiss curtains.

Sarah Louise Colley, A.B.

BRUNDRIDGE, ALABAMA

Entered, '30.

A black and white etching and rose brocade.

Lettie Cowart, B.S.

BANKS, ALABAMA

Entered, '29; Social Service Club, '29, '30.

A round stove that gives off warmth . . . a roughly hewn wooden desk and snowflakes outside . . .

THE SENIORS

Edith Cruit, B.S.

Φ Δ Σ

ATMORE, ALABAMA

Entered, '27; Secretary Y. W. C. A. Cabinet; French Club; Treasurer Alturian Club, Home Economics Club; Junior Home Economics Club, '29, '30.

Black satin . . . softly draped yet hanging in quick, crisp folds, and earrings that should dance as she walks . . .

Elizabeth Anne Daniel, A.B.

CEDAR BLUFF, ALABAMA

Entered, '27; Secretary Executive Board, Summer, '29; English Club, '29, '30.

Santa Claus, and an open fire with rosy red apples roasting on the hearth!

LaVerne DeShazo, B.S.

LEEDS, ALABAMA

Volley Ball, '27; Junior Play Cast, '28.

High laced boots and a rocky road over the hill . . . the staunchness of one inky green tree against the distance.

THE SENIORS

Bonnie Nichols Davidson, B.S.

CORDOVA, ALABAMA

Baseball, '27, '28, '29; Volley Ball, '28, '29; Track, '27, '28, '29; Scribblers Minstrel; Play Day Representative, '28, '29.

Gypsey caravans, tinkle of a guitar, flash of beads . . . and the red of a cardinal's wing—

Hazel Davis, B.S.

CITRONELLE, ALABAMA

The yellow and wild rose pink of a peasant Marguerite, dull red tiles and whitish blue.

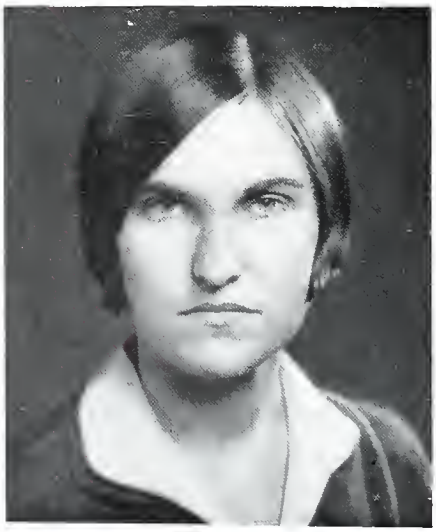

Jaunita De Loach, A.B.

THOMASVILLE, ALABAMA

Mathematic Club, '27, '28, '29, '30; League of Women Voters, '27, '28; Senate, '28; Kappa Delta Pi.

Arresting . . . face of a brother to Lucrecia Borgia . . . folds of crimson velvet and the swishing sound of waves against the canals . . .

THE SENIORS

Emily Katherine Dozier, B.A.

Π Λ Σ

UNION SPRINGS, ALABAMA

Secretary Philomathic Club, '27; Vice-President Philomathic Club, '28; President Philomathic Club, '29; Honor Board, '28; Secretary of League of Women Voters, '28.

Bridge tables, trailing whisps of black point d'esprit . . . slim high heels, and winking rhinestone buckles . . .

Ruth Carroll Dupuy, A.B.

B Σ Δ

BIRMINGHAM, ALABAMA

Glee Club, '27, '28, '29; English Club, '28, '29; Baseball, '28, '29; Class Hockey, '29; Y. W. C. A.; World Fellowship; Junior League of Women Voters, Secretary-Treasurer, '29.

Low long hills, welcoming smile, old melodies and tarnished gold.

Agnes Earnest, B.S.

CORDOVA, ALABAMA

Colors of an opal and the slimness of a young birch near blue green water.

THE SENIORS

Evelyn Ellis, A.B.

COLUMBIANA, ALABAMA

Freshmen Finance Committee; Volley Ball, '28, '29; League of Women Voters, '28, '29, '30; Vice-President Social Service Club, '29; Technala Staff, '29; Senate, '29; Class Treasurer, '29; Executive Board, '30; Kappa Delta Pi, '30.

Silver metallic cloth . . . red bound books . . . a white stone fireplace and a long dim room.

Virginia Emerson, B.S.

BIRMINGHAM, ALABAMA

Volley Ball, '27, '28, '29; Honor Roll, '26, '27, '28, '29; Home Economics Club, '27; Secretary-Treasurer Home Economics Club, '28; President Home Economics Club, '30; Senate, '28, '29, '30; President's Council, '29.

Eyes of deep rich velvet flecked with gold, a Moslem prayer and the soft sound of trailing draperies on fallen leaves . . .

Mariana Fisher, A.B.

ELECTRIC MILLS, MISSISSIPPI

Senate, '28, '29; *Alabamian* Staff, '28, '29; Club Staff, '30; Freshmen Delegate to Blue Ridge, '27; College Theater Staff, '30; English Club, '28, '29, '30; League of Women Voters, '28, '29, '30.

Deep blue . . . the color of truth, with a strain of green, grey fur and the shadow of a book.

THE SENIORS

Lelia Ford, B.S.

Π Λ Σ

HARTFORD, ALABAMA

Kappa Delta Pi; President of President's Council, '30; Senate, '27, '29; Treasurer of Y. W. C. A., '27; President of League of Women Voters, '28; Associate Editor of *Alabamian,* '29; Social Service Club; Gammer Gurtons Needle Cast; Junior Play Cast; Presbyterian Student Council; Honor Roll, '27, '28, '29.

A ladder-back rocking chair . . . a deep full laugh . . . calmness . . . with a smudge of orange!

Ruth Foster, B.S.

Β Σ Δ

JASPER, ALABAMA

Vice-President Beta Sigma Delta Club, '28; President Beta Sigma Delta Club, '29; Volley Ball, '28; Delegate to A. F. W. C., '28; Life Savers, '30; President's Council, '28.

Languor of soft tropic seas; the slithering sound that a breeze makes on wavering grasses.

Martha Marie Fuller, B.S.

ALEXANDER CITY, ALABAMA

Volley Ball, '27; Class Treasurer, '28; Basket Ball, '29; Y. W. C. A. Cabinet, Summer, '29; B. S. U. Council, '28, '29, '30; Executive Board, '30.

A Quaker miss with a quick searching glance . . . steel gray and blue.

THE SENIORS

Florence Eleanor Garrett, A.B.

DADEVILLE, ALABAMA

Entered, '27; Chi Delta Pi, '27, '28, '29, '30 President Chi Delta Phi, '29; Art Club, '27, '28, '29, '30; President Art Club, '30; President's Council, '29, '30; English Club, '29; *Alabamian* Staff, '30; Athletic Board, '30.

A paint-smeared smock attempting to hide lace-edged pantaloons, children's faery stories and an old cherry wood spinet.

Mary Graham Gloster, B.S.

BIRMINGHAM, ALABAMA

College Night Leader, '29; Art Editor *Alabamian*, '28; Technala Staff, '29; Y. W. C. A. Cabinet, '28; Stage Manager Alabama Players, '27, '28, '29; Road Play, '28; President of Art Club, '28; Art Club, '27, '28, '29, '30; League of Women Voters, '29, '30; Junior Play, '29; Chi Delta Phi, '30; College Theater Staff, '30; Who's Who, '29, '30; Editor of Technala, '30; President's Council, '28, '30; Honor Roll, '28, '29.

Lillian Granade, B.S.

BRILLIANT, ALABAMA

Basket Ball, '29; Baseball, '29; Summer School Play, '29.
The clown that you got in your stocking at Christmas . . . and loved; starched blue and a silver tinkle.

THE SENIORS

Ouida Graves, B.S.

RUSSELLVILLE, ALABAMA

Alabamian Staff, '28, '29; Art Club, '27, '28, '29.

Wide eyed . . . eager . . . but wait! . . . light blue and pale yellow . . .

Sue Graves, B.M.

RUSSELLVILLE, ALABAMA

Art Club, '28, '29; Glee Club, '28; Social Service Club, '28, '29; Junior League of Women Voters, '29.

Maroon velvet and plaited yellow taffeta . . . a room with arched windows and blue gauze curtains.

Lynnotte Hall, B.S.

ALBERTVILLE, ALABAMA

Senate, '29, '30; Honor Board, Summer, '29; Home Economics Club, '28, '29, '30; Kappa Delta Pi.

Faces of old medieval scholars, softly folded grey cloth, encircled with old carven silver.

THE SENIORS

Juliette Palmer Hardy, B.M.

Π Λ Σ

BREWTON, ALABAMA

Calkins Music Club, '27, '28, '29, '30; Alabama Players, '27, '28, '29, '30; Senate, '27, '28; Editor-in-Chief *Alabamian*, '28, '29; Cheer Leader, '29, '30.

Sunlight through the leaves, golden brown, red purple, rich blue . . . Moasics and cinnamon!

Elizabeth Stallworth Harris, A.B.

MONROEVILLE, ALABAMA

Mathematics Club, '28, '29, '30.

Quiet road patterned with shadows from overhanging trees . . . greyed violet and old gold.

Inez Rena Hart, A.B.

DOTHAN, ALABAMA

Basket Ball Varsity, '27; Class Basket Ball, '27, '28, '29, '30; Class Hockey Team, '28, '29, '30; Class Baseball Team, '28, '29, '30; A. C. Club, '27, '28, '29, '30; College Cheer Leader, '29; Athletic Board, '28, '29, '30; Treasurer of Athletic Association, '30; College Night Hockey Team, '29; B. S. U. Council, '27, '28, '29, '30; Forensic Club, '27, '28, '29, '30; Vice-President Forensic Club, '28; Junior Play, '29; English Club, '28, '29, '30; Track, '28, '29, '30; Basket Ball Councillor, '28.

Autumn colors, and the warmth of deep browns against cool yellow; crisp air and grey clouds.

THE SENIORS

Elizabeth V. Harvey, B.M.

Φ Δ Σ

ATMORE, ALABAMA

Calkins Music Club, '27, '28, '29, '30; Y. W. C. A. Cabinet Summer School, '29.

A wing chair and lace mittens against children's blocks and the rumble of a grand piano . . . !

Dorothy Hatcher, B.M.

HARTFORD, ALABAMA

Calkins Music Club, '27, '28, '29, '30; Treasurer Music Club, '29; Glee Club, '27, '28, '29, '30; Y. W. C. A. Cabinet, '29.

The contentment of a wide-armed chair near a rosewood piano, its ivory keys dancing with the flickers from a fire on the hearth.

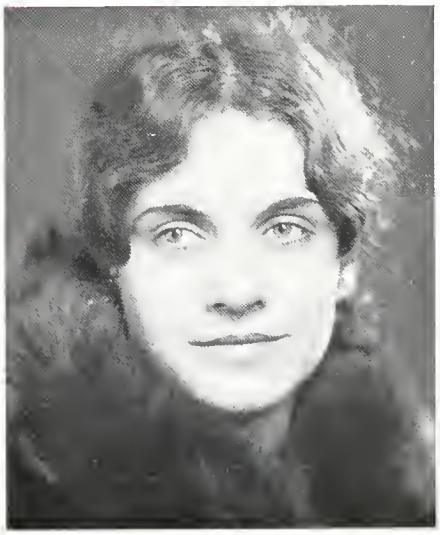

Mary Ling Hayley, B.S.

SATSUMA, ALABAMA

Secretary Class, '29; Student Helper Presbyterian Church, '28, '29, '30; Presbyterian Council, '29, '30; Business Manager Technala, '30.

A quiet room . . . . a smoothly flowing stream . . . with a bubble underneath.

THE SENIORS

VIVIAN HEATH, A.B.

MONTEVALLO, ALABAMA

Sandlewood and the bluish smoke of a Hindu pipe, dull velvet and Russian leather.

JOSEPHINE HEFLIN, A.B.

MONTEVALLO, ALABAMA

Plaited flounces of pale chiffon, fur mittens and row upon row of lavendar delphinum . . .

MYRTICE HICKS, B.S.

ANDALUSIA, ALABAMA

Basket Ball, '27, '28, '29; Hockey, '28, '29; Senate, '28, '29.

Starched white apron, narrow blue and white pin stripes . . . a copper kettle and pewter cups.

THE SENIORS

Edith Inez High, A.B.

Z Π Δ

BESSEMER, ALABAMA

Secretary of Class, '26, 27; Vice-President of Class, '27, '28; Vice-President Zeta Pi Delta Club, '27, '28; Student Librarian, '27, '28, '29; Hockey Team, '27, '28, '29; League of Women Voters, '30; Social Service Club; President of Zeta Pi Delta Club, '28, '29; Y. W. C. A. Cabinet, '28, '29; President Y. W. C. A., '29, '30; President's Council, '28, '29, '30.

Tinkle of teacups, Japanese kimonas . . . and the silver spire of a small white church nestled against greyed blue hills.

Margaret Helen Hill, B.S.

BIRMINGHAM, ALABAMA

Glee Club, '29, '30; Senate, '30; Honor Roll, '29.

A rose satin bed spread, French gilt furniture and a clock garlanded with cupids.

Edna Hinton, B.S.

LAPINE, ALABAMA

Freshman Delegate Y. W. C. A. Conference, Blue Ridge, N. C., '27; Student Senate, '28, '29, '30; Alabama College Legislature, '28, '29, '30; Chi Delta Phi, '28, '29, '30; Vice-President Y. W. C. A., '29, '30; Reporter *Alabamian*, '28, '29; Kappa Delta Pi.

Tangerines and purple grapes in old Spanish smoked glass bowls . . .

THE SENIORS

Margaret L. Hodges, B.M.

I Σ T

MONTGOMERY, ALABAMA

Glee Club, '27, '28, '29; Calkins Music Club, '28, '29, '30; Vice-President Tutwiler Club, '28; President Tutwiler Club, '30; Feature Editor Technala, '30; President's Council, '30.

Tea tables gleaming softly with the glow of lighted candles . . . . against silver urns . . . . softly swathed chiffon and royal blue . . . faint elusive charm of unknown scent . . .

Lucy Holcombe, B.S.

I Σ T

CALERA, ALABAMA

Basket Ball, '28, '29, '30; Baseball, '29, '30; Art Club, '27, '28, '29, '30; President of Art Club, '29; President's Council, '29; Treasurer Tutwiler Club, '30; Athletic Board, '30; Life Saving Corps, '30; A. C. Club, '30; President of House, '30; Honorary Member of Executive Board, '30.

Wide-eyed, a long motor on a smooth pavement; canopied four-posters, needle point and wine red.

Gladys Howton, B.S.

BESSEMER, ALABAMA

The oaken furniture of Elizabeth's day, a look in her eyes that the pioneer woman might have had.

THE SENIORS

Aloise Hurd, B.S.

B Σ Δ

BREWTON, ALABAMA

Senate, '27, '28; Class Cheer Leader, '28, '29; Executive Board, '29; Business Manager of *Alabamian*, '30.

A wandering picket fence whitewashed . . . and the cheerful, friendly jabber of a gay woodpecker . . . !

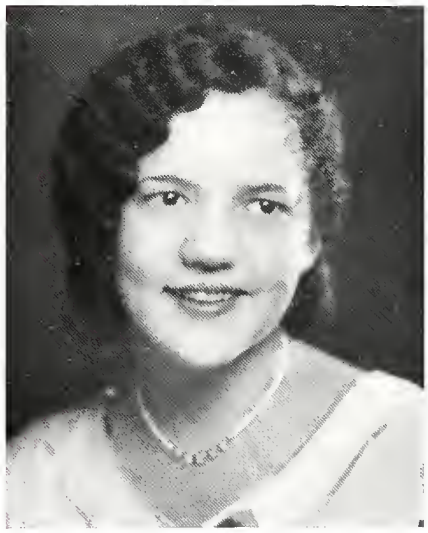

Evelyn Ivey, A.B.

LA PINE, ALABAMA

A white sari . . . and endless stretches of changing desert, broken by a moving palm . . . and daring striped awnings . . .

Rebecca Sue Jackson, B.S.

LINEVILLE, ALABAMA

Basket Ball Team, '27, '28; B. S. U. Council, '27, '28, '29, '30; Hockey Team, '28, '29.

Light green raggedly streaked with dull rose, counters and trays piled with varying fruits.

THE SENIORS

Lillian Jones, B.S.

QUINTON, ALABAMA

Hooked rugs, foot stools and soft squshy chairs

. . . comfort and peace with the spicey odor of baking ginger bread.

Mamie Lula Jones, B.S.

Φ Δ Σ

SELMA, ALABAMA

House President, '28; Hall Chairman, '28; Home Economics Club, '28, '29, '30; Senate, '29, '30; Vice-President Senate, '30; Managing Editor *Alabamian*, '30; Reporter Kappa Delta Pi, '30; Art Club, '29, '30.

The odor of prim dark cedars . . . . a softened strength . . . and misty coral.

Eunice Kaylor, B.S.

REFORM, ALABAMA

Entered, '30; House President of Main Summer, '29; Volley Ball Team, '30; Social Service Club, '30.

Rusty orange, gaily sprigged prints, a small ragged cedar tree and a ruffled pillow . . .

THE SENIORS

Patty Kroell, B.S.

X Λ Σ

MONTEVALLO, ALABAMA

Advertising Manager of *Alabamian*, '30.

A skirt of rich blue, creame, and dull red stripes . . . Budapest at Easter time . . .

Ellen Elizabeth Launius, B.S.

WARRIOR, ALABAMA

Careful independence, jade green . . . . .I am willing.

Frances Lewis, A.B.

I Σ T

MONTEVALLO, ALABAMA

Glee Club, '28, '29, '30; Advertising Manager Glee Club, '29; President Glee Club, '30; Vice-President Tutwiler Club, '29; President's Council, '30; Student Senate, Summer, '28; Elementary Council, '29, '30.

Shell pink, clear amber, old green box hedges, bordering beds of sweetly smelling phlox . . .

THE SENIORS

Doris Louise Logan, A.B.

MOUNDVILLE, ALABAMA

Glee Club, '27, '28, '29, '30; Librarian of Glee Club, '27; Secretary-Treasurer of Glee Club, '28; Business Manager Glee Club, '29; President's Council, '29.

White green . . . a streak of silver . . . and a sleek black Persian cat . . .

Carolyn Latimer, B.M.

GENEVA, ALABAMA

Basket Ball, '26, '27, '28; Glee Club, '28; Music Club.

A wood cut in the modern way . . . strong lights and darks . . . earrings of crystal and lapis lazuli . . .

Eloise Long, A.B.

I Σ T

HURTSBORO, ALABAMA

Treasurer of Tutwiler Club, '28; President of Tutwiler Club, '29; President's Council, '29; Student Council, '30; Class Baseball, '28, '29, '30; Volley Ball, '29; Hockey, '29, '30; Basket Ball, '30; A. C. Club.

Softly paneled rooms, green shade and Shearaton furniture . . .

THE SENIORS

Margaret Lumpkin, B.S.

ALBERTVILLE, ALABAMA

A loom and busy spinning threads, blue and white checked gingham . . . pomegranates . . .

Lucy Warren McAndrew, B.S.

UNION SPRINGS, ALABAMA

Volley Ball, '28; Senate, '27, '28.

Early American furniture . . . the hum of a busy office and wood violet.

Mary McCampbell, B.S.

MONTGOMERY, ALABAMA

Mellowed gold, thin white, and amber light through stained glass . . .

THE SENIORS

Lessie Mae McConatha, B.S.

MONTEVALLO, ALABAMA

A spreading white colonial house with green shudders and a prim row of creamy hollyhocks.

Julia Pauline McCord, B.S.

FOLEY, ALABAMA

Varsity Basket Ball, '26, '27; Charter Member A. C. Club, '28; Hockey Councillor; Athletic Board, '27, '28; Vice-President Physical Education Club, '27, '28; Secretary Athletic Board, '28, '29; President Physical Education Club, '27, '28; Class Basket Ball, '26, '27, '28, '29; Class Hockey, '27, '28, '29; Class Baseball, '28, '29; Senate, '29, '30; Class Representative of Athletic Board, '29, '30; Technala Staff, '29, '30; President's Council, '28, '29.

Softly curling hair on the crispness of a cavalier collar . . . deep rose and lovely blue green.

Helen Mahler, A.B.

I Σ T

LOXLEY, ALABAMA

Alabama Players, '27, '28, '29, '30; Technala Staff, '28; *Alabamian* Staff, '28; Business Manager Technala, '29; Charter Member Kappa Delta Pi; President's Council, '30; Senior Class President; First Production of College Theater.

A Botticelli madonna in royal blue velvet; the pungency of lemon yellow chrysanthemums; old ivory and batiks from a far country . . . changing —yet unchangeable.

THE SENIORS

Flonelle Martin, B.S.

BROOKSVILLE, ALABAMA

Orange hollyhocks, peace and soft laughter . . .

Mary Love Martin, B.S.

ENTERPRISE, ALABAMA

Kappa Delta Pi; Basket Ball, '26; Tennis Doubles, Summer, '28; Volley Ball, '28; President Y. W. C. A., Summer, '28; Member of Honor Board, '27; Athletic Board, '28, '29; Chairman of Fellowship Committee, '30; Circulating Manager of *Alabamian*, '29; Home Economics Club, '29, '30.

Long stretch of velvet green turf, brilliant golden sunshine, soft collar open at the neck . . . distant thud of racing feet and quiet solitude.

Vivian Bernice May, A.B.

SELMA, ALABAMA

Calkins Music Club, '28, '29, '30; English Club, '29, '30; Chi Delta Phi, '29, '30; Vice-President Chi Delta Phi, '30; Vice-President Class, '30; Vice-President English Club, '29.

Turquoise blue . . . thin grey-green reeds against a slaty silver marsh . . . with one lone bird in the distant sky . . .

THE SENIORS

Evelyn Louise Mitcham, B.M.

BESSEMER, ALABAMA

Glee Club, '28, '29, '30; Concert Master Orchestra, '29, '30; Calkins Music Club, '28, '29, '30; Honor Roll, Summer, '29; Life Saving, '28, '29.

Eyes intent . . . . searching . . . . old polished wood and mute singing strings . . .

Eugena Mitchell, A.B.

SYCAMORE, ALABAMA

Entered, '27; Chi Omega U. of A. Junior Play.

Thrilling of a guitar, downy yellow of an Easter chick . . . . and the iridescent light from a late summer rainbow.

Helen Mitchell, B.S.

HAMILTON, ALABAMA

Vice-President Student Government, Summer School, '29; Summer School Play, '29.

A catrydid of old Greece silhouetted against new blue and terra cotta.

THE SENIORS

Nathalie Molton, A.B.

MOBILE, ALABAMA

Chi Delta Phi, '27, '28, '29, '30; President of Class, '27, '29; Honor Board, '28; President Student Government, '30; Kappa Delta Pi, '29, '30.

Clear gold of sunshine . . . hearth fires . . . a blue quilted bed spread . . . and perhaps . . . an Irish lilt . . .

Elizabeth Steele Murphy, A.B.

X Λ Σ

ALICEVILLE, ALABAMA

Secretary Y. W. C. A., '29.

Clear blue . . . pink roses over a colonial doorway . . . chinz hangings and an easy chair.

Martha Murphree, B.M.

X Λ Σ

GADSDEN, ALABAMA

Glee Club, '27, '28, '29, '30; Librarian Glee Club, '29; Orchestra, '28, '29, '30; President Orchestra, '30; Life Saving Corps, '29, '30.

Grieg . . . life is pleasant . . . friend?

THE SENIORS

Ella Mae Neill, A.B.

FALKVILLE, ALABAMA

Athens College, '27, '28, '29; Junior League of Women Voters, '30.

A Japanese print in a thin black frame, orange lampshades and yellow linen.

Virginia Ethel O'Barr, B.S.

MORRIS, ALABAMA

Track, '27, '28, '29; Basket Ball, '26, '27; Volley Ball, '28, '29; Athletic Board, '28, '29; Dramatic Club, '28, '29; A. C. Club, '28, '29.

Red and white checkers . . . brown road winding . . . and a lark on high.

Aline Osborn, A.B.

HEFLIN, ALABAMA

Honor Roll, '28, '29; Mathematic Club, '27, '28, '29; Junior League of Women Voters, '28, '29; Student Senate, '28, '29.

Tracks through the snow, greyed violet and furry animals.

THE SENIORS

Marie Painter, B.S.

ALBERTVILLE, ALABAMA

Honor Roll, '27, '28, '29; Senate, '29, '30; Home Economics Club, '28, '29, '30; Vice-President of Kappa Delta Pi, '30; B. S. U. Council, '29.

Friendly Ragged Robbins, pungent odor of burning leaves and pale rose.

Elizabeth Frances Parnell, A.B.

K Σ Φ

MAPLESVILLE, ALABAMA

B. S. U. Council, '27; Honor Board, Summer, '29; English Club, '29, '30; Vice-President English Club, '30; Vice-President Kappa Sigma Phi Club, '30; Secretary Class, '30.

Eagerness, willingness, open notebook, pen poised, yellow and wine red.

Claudine Parrish, B.M.

Z Π Δ

ASHLAND, ALABAMA

Assistant Cheer Leader, '28; Athletic Board, '28; Glee Club, '27, '28, '29, '30; Calkins Music Club, '27, '28, '29, '30.

A scrap of modernistic cloth, a speeding subway . . . . and the jingle of a piano.

THE SENIORS

CAROLYN PENNINGTON, B.S.

VERNON, ALABAMA

A soft warm wool coverlet, painted furniture and ruffled dimities . . .

AMELIA PORTER, A.B.

WINFIELD, ALABAMA

Rose and silver patterned satin . . . an inscrutable smile and slow trailing movements broken by a quick hop . . .

RUBY POWERS, A.B.

MONTEVALLO, ALABAMA

A winding snowy road and the flash of a red toboggan cap.

THE SENIORS

Sara Kate Radney, A.B.

COLUMBIA, ALABAMA

Senate, '27, '28, '29, '30.

A box of spun sugar candies tied with a bow of jaunty red, and a gold string . . . slip-on sweaters and trim, prim heels.

Nell Reese, B.S.

HANNON, ALABAMA

Basket Ball, '26, '27, '28; Baseball, '27, '30; Swimming, '27, '28, '29, '30; Winner of Two Swimming Events, Summer, '29; Volley Ball, '29; A. C. Club; Y. W. C. A. Cabinet, '27, '28; Social Service Club, '28, '29; Social Service Club Secretary and Treasurer, '30; Minstrel, '29.

Shining aluminum pans reflecting in a polished tile floor . . . coral silks against pale green wool.

Evelyn Roberson, B.S.

TOWN CREEK, ALABAMA

Assistant Business Manager of *Alabamian*, '29, '30.

Blues of distant hills, of old-fashioned larkspur and of unknown, deep and unexplored waters . . . .

THE SENIORS

Mildred Rozell, B.S.

BIRMINGHAM, ALABAMA

In another age she was probably a "Lord High Chamberlin" . . . soft cold grey with burnished gold embroideries.

Bess Sanders, B.S.

LUVERNE, ALABAMA

Entered, '29; Basket Ball, '29, '30; Hockey, '29, '30; Baseball, '29, '30; Swimming, '29, '30; Life Saver Examiner; Physical Education Club, '29, '30.

Cherry trees heavy with fruit, laughing eyes and closely fitting, draped folds of deep purple.

Frances Seay, A.B.

BRUNDIDGE, ALABAMA

English Club, '29, '30; Elementary Council, '29, '30.

Orange and brown and tawny gold with a streak of deep red, a brass platter and white wool . . .

THE SENIORS

Virginia Smith, A.B.

CHARLOTTE, NORTH CAROLINA

Junior League of Women Voters, '28, '29, '30; National Council of Primary Education, '29, '30.

Heavy threaded lace, unfeeling languor and yet a readiness.

Iris Eolene Spearman, A.B.

WILSONVILLE, ALABAMA

B. S. U. Council, '27, '28, '29, '30; Correspondent, '27, '28; *Alabamian* Reporter, '27, '28; Bible Readers' Leader, '27, '28; B. Y. P. U. President, '28, '29; Class Play Cast, '29; Elementary Council; English Club; B. Y. P. U. Director, '29, '30.

Calm grey church on the hill, earnest endeavor and flowered glazed chintz . . .

Dorothy Stallworth, B.M.

BEATRICE, ALABAMA

Glee Club, '28, '29, '30; Music Club, '27, '28, '29, '30; Senate, '27, '28, '29, '30; Basket Ball, '27, '29, '30; Summer, '28; Y. W. C. A. Cabinet; Honor Board; *Alabamian* Staff, '30; Kappa Delta Pi, '30.

The creaminess of gold hiding the brilliance of tangerine . . . a Gypsy trail and bitter sweet . . . and underneath it all the deep notes, throbbing . . . throbbing.

THE SENIORS

Janie Croox Steele, A.B.

EUTAW, ALABAMA

Yellow jonquils, burnt orange Coptic embroidery on cream silk.

Fannie Turge Stollenwerck, B.S.

MOBILE, ALABAMA

Athletic Board, '27, '28, '29; President of Athletic Association, '30; Physical Education Club, '27, '28, '29, '30; President, '28; Treasurer of Executive Board, '29; President of Council, '27, '30; Varsity Hockey, '27; Varsity Basket Ball Squad; Who's Who, '28; A. C. Club, '28, '29, '30.

Faint scent of pine . . . steadfast, true . . . tang of salt spray and the vigor of trim sails . . .

Elizabeth Taliaferro, B.S.

TOWN CREEK, ALABAMA

Assistant Librarian, '28, '29, '30; May Day Representative, '29.

Black and the red of a cardinal against mauve, crushed grapes . . . under a film of smoke.

THE SENIORS

Sara Terry, B.S.

Φ Δ Σ

AKRON, ALAABMA

Junior Home A. Club, '29, '30; Vice-President of Phi Delta Sigma Club, '29, '30; Club Reporter, '28, '29; Hall Chairman Summer School, '28; Chairman of Entertainment Committee, Summer, '28.

Yellow ruffles of thin lace, narrow black velvet at her throat and the satinness of a blackbird's wing . . .

Phyliss Angelia Tinta, B.S.

ATTALLA, ALABAMA

Hall Chairman, '27, '28; B. S. S. Reporter, '28, '29; Home Economics Department Assistant, '28, '29; *Alabamian* Staff, '30; Home Economics Club, '29, '30.

Hidden mischief, kites sailing merrily by in the spring, and a moss-covered hill.

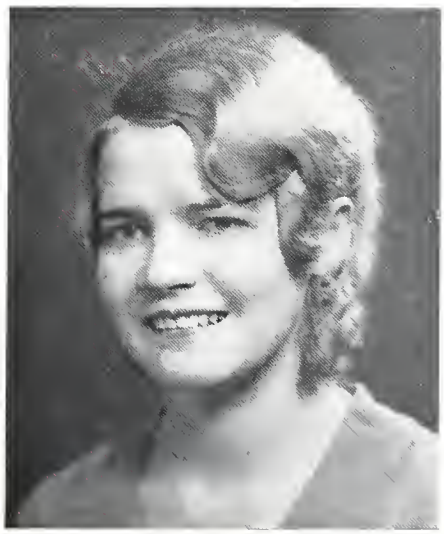

Sara Elizabeth Wallace, A.B.

K Σ Φ

WEST POINT, GEORGIA

Student Senate, '27, '28, '29; Treasurer Senate, '28; Secretary Senate, '29; President Club, '29; Vice-President Club, '28; Treasurer Chattahoochee Collegiate Club, '29, '30; President's Council, '29, '30; President English Club, '30.

New furniture, gaily covered books and apples dipped in caramel candy.

THE SENIORS

Marion Walton, A.B.

MOBILE, ALABAMA

Basket Ball, '27, '28; Hockey, '28, '29; League of Women Voters, '27, '28, '29, '30; Senate, '29, '30.

Quaker gray . . . moss roses and field daisies.

Josephine Watson, A.B.

Z Π Δ

DOTHAN, ALABAMA

Alabamian Staff, '27, '28; Student Senate, '27, '28; President of Sophomore Class; Editor-in-Chief Technala, '29; President Student Senate, '30; Mathematic Club, '28, '29, '30; Charter Member Kappa Delta Pi; President's Council, '28, '29, '30; Class Hockey Team, '28; Track, '27, '28; Secretary Zeta Pi Delta Club, '28; Honorary Member Executive Board, '29; Who's Who, '30.

A book perhaps—no, Arabic and Sands, a globe and kneeling students.

Louise Watson, B.S.

X Λ Σ

MONTEVALLO, ALABAMA

A gamin's grin . . . . clean-cut dive . . . . and sparkling water.

THE SENIORS

Mary Louise White, B.S.

Z Π Δ

MARION, ALABAMA

Entered, '27; Dramatic Club, '28, '29, '30; Honor Roll, '28, '29, '30; Vice-President Junior League of Women Voters, '28; Swimming Meet, '28, '29; Life Saving Corps, '28; Examiner, '29; Y. W. Cabinet, '29, '30; Class Hockey, '29; Class Basket Ball, '29; Class Volley Ball, '30; Kappa Delta Pi; Social Service Club, '30; *Alabamian* Staff, '30; Secretary-Treasurer Kappa Delta Pi; Class Cheer Leader, '30; Play Day Representative, '29; Class Play, '30; College Theater Play.

Clear eyes . . . deep blue . . . with a tinge of green . . . I see.

Mellijo Williams, B.S.

HARTFORD, ALABAMA

Y. W. C. A. Cabinet, '27, '28; *Alabamian* Staff, '28; Editor of *Alabamian*, '29; Home Economics Club; President's Council, '30; Chi Delta Phi, '30; Honor Roll, '27, '28, '29.

Willing, hands outstretched . . . the cleanliness of white and April's green . . . a quilled pen.

Janet Paterson Wilson, A.B.

I Σ T

MONTGOMERY, ALABAMA

Assistant College Night Leader, '28, '29; College Cheer Leader, '28; Class Representative Athletic Board, '29; Athletic Board, '28; Camp Councillor; Business Manager *Alabamian*, '29; A. C. Club, '30; Honor Board Summer School, '28; President Honor Board Summer School, '29; Technala Staff, '30; Life Saving Corps, '28; Who's Who, '28.

Old English furniture, a winding carved stairway . . . furry red, satin brown and peach . . . a plum pudding.

THE SENIORS

LAURICE WILSON, B.M.

MILLPORT, ALABAMA

Trees that are still, yet rustle softly in the breeze . . . a walnut piano with a shawl of Oriental colors dripping fringe over the side . . .

FAY WOOLEY, B.S.

MONTEVALLO, ALABAMA

Sport clothes and brisk, smart shoes, Scotch plaids and a green velvet jacket.

ANNE YARBROUGH, A.B.

EVERGREEN, ALABAMA

A blending of pastel shades, rich velvets . . . a careless watchful glance . . .

Junior Class

Officers

Belle McColl Hart . . . . . *President*
Kate Sabotka . . . . . *Vice-President*
Bethany Sharman . . . . . *Secretary*
Lila Nolen . . . . . *Treasurer*

Executive Board Representatives

Mary Combs
Maybelle Finch
Ella Hinote

Athletic Board Representative

Jessie Lewis Hart

Junior Class

MARIE AMOS
KEENER

CORNELIA ANDREWS
LOUISVILLE

ALPHA AVANT
ECLECTIC

EUGIE BAKER
CLANTON

KATHERINE BAKER
ALEXANDER CITY

OLIVIA BARNES
PLANTERSVILLE

SARA BARNETT
SELMA

IVA BEATY
BOAZ

LUCILE BENNETT
BUTLER

MARY BOWERMAN
BLOUNTSVILLE

MARY EVELYN BRANNON
HEADLAND

RACHEL BRODNAX
EUTAW

Junior Class

Ella Louise Buckner
HEADLAND

Meredith Bullock
GENEVA

Evelyn Burnside
HATTIESBURG, MISS.

Mildred Elizabeth Bynum
LINEVILLE

Julia Campbell
MONTGOMERY

Maureen Cantrell
PRATT CITY

Winifred Carney
FLORENCE

Ann Eugene Caruthers

Dora Carpenter
NEW HOPE

Rubie Chandler
ANDALUSIA

Mary Frances Chappell
ALEXANDER CITY

Grace Chester
CAMP HILL

Junior Class

JOSEPHINE COBLE
BIRMINGHAM

MARY COMBS
FAIRFAX

EVELYN DAVIS
ANNISTON

LOIS EICH
FORT DAVIS

ANNA EKWURZEL
PELL CITY

RUTH FANT
BIRMINGHAM

MAEBELLE FINCH
ALBERTA

LILLIAN FITZPATRICK
ENSLEY

BELVA FLOYD
ABANDA

EVELYN FULFORD
BIRMINGHAM

FRANCES FULLER
MONTGOMERY

NORA FULLER
ALEXANDER CITY

Junior Class

Carolyn Fussell
DECATUR

Elizabeth Garrett
DADEVILLE

Oleene Garrett
PINE APPLE

Mary Frances Gibbs
HEFLIN

Annie Lillian Godfrey
PENSACOLA, FLA.

Emaleen Graham
PRATTVILLE

Mildred Grant
LIVINGSTON

Bernice Greene
MCCULLOUGH

Mary Helen Gwin
TENSAW

Agnes Harper
BEATRICE

Belle McColl Hart
SELMA

Jessie Lewis Hart
LANETT

Junior Class

MARY HAYES
THOMASVILLE

IRMA HAYNES
LINEVILLE

ELLA HINOTE
BREWTON

SARA HOLBROOK
AKRON

KATHALEEN HOOTEN
ASHLAND

MARY ALICE HOWARD
JACKSON

LURLINE HOWLE
HIGHTOWER

MATTIE HUNT
VINCENT

REBECCA HYBART
HYBART

HAZEL JACKSON
DEATSVILLE

MYRTLE KELLY
FLORALA

LOUISE KEMP
BESSEMER

Junior Class

Esther Kendrick
MCCALLA

Berta Kirkpatrick
NEW CASTLE

Martha Lee
HAYNEVILLE

Mary Nell Lewis
MONTEVALLO

Minnie Lee Littleton
BLOUNTSVILLE

Elizabeth Long
ATMORE

Lucy McCormack
FALKVILLE

Annie Virginia McCree
DADEVILLE

Madeline Martin
PELL CITY

Mildred Mears
CHATCHEE

Irene Merriwether
ATMORE

Nellie Moore
MOBILE

Junior Class

Bessie Davis Moorer
BESSEMER

Marjorie Moss
SELMA

Grace Motley
BIRMINGHAM

Elizabeth Mullen
MONTGOMERY

Evelyn Nelson
DAPHNE

Alice Nettles
MONROEVILLE

Julia Nettles
TUNNEL SPRINGS

Vivian Nix
BIRMINGHAM

Lila Nolen
ALEXANDER CITY

Marie Northrup
GREENSBORO

Evelyn Norton
BIRMINGHAM

Mary Orr
LA FAYETTE

Junior Class

Mary Ruth Owen
FORT PAYNE

Dorothy Parker
COLUMBIANA

Lucile Parrish
MIDLAND CITY

Clara Patton
ELDRIDGE

Evelyn Pearson
PELL CITY

Flora Pennington
VERNON

Stella Peoples
HAMILTON

Aneliza Pinkston
DADEVILLE

Roselyn Randle
PIPER

Minnie Jule Reynolds
MONTGOMERY

Eloise Rhodes
BAY MINETTE

Regina Riley
DOTHAN

Junior Class

ELIZABETH ROBINSON
GOODWATER

FLORENCE RODGERS
NEW MARKET

NELL RODGERS
CAMP HILL

RUTH SCOTT
FAYETTE

VIRGINIA SCOTT
VERBENA

BERTHA SEALE
MOUNDVILLE

EUNICE SHANNON
EVERGREEN

BETHANY SHARMAN
ROANOKE

JULIA SMALLWOOD
MONTGOMERY

INAMURLE SMITH
ANNISTON

MYRA BELLE SMITH
OZARK

NORENE SMITH
LINEVILLE

Junior Class

Elwyn Snuggs
NEW CASTLE

Kate Sabotka
HARTSELLE

Lucille Splawn
CENTERVILLE

Mittie Sprott
SPROTT

Elizabeth Stanley
RIVER FALLS

Florence Stevens
BIRMINGHAM

Minnie Lou Stinson
CENTER

Alma Terry
ASHFORD

Claudia Thombs
DECATUR

Ouida Thompson
MONROEVILLE

Elizabeth Veitch
BESSEMER

Artice Vinis
GERALDINE

Junior Class

BANNIE WALDON
HEADLAND

ANNE LEE WALKER
WEST BLOCTON

LOUISE WALKER
SILURIA

CATHERINE WALLACE
WEST POINT, GA.

CLOUGH WALLACE
ISABELLE, TENN.

ELIZABETH WELDON
ELDRIDGE

HERMIE WHIGHAM
SKIPPERVILLE

BEULAH WHITE
CENTERVILLE

MARTHA WILSON
MILLERVILLE

MAURY WISDOM
MOBILE

LILLIAN WORLEY
NEW HOPE

FRANCES YOUNG
AUBURN

Junior Class

MILDRED YOUNG
WETUMPKA

VONCYLE YOUNG
ALEXANDER CITY

ROBERTA WRIGHT
GADSDEN

Sophomore Class

Officers

Dora Little . . . . . *President*
Claudia Schwoon . . . . . *Vice-President*
Sara Blair . . . . . *Secretary*
Iva Lee Barclay . . . . . *Treasurer*

Executive Board Representatives

Mary Jo Cook — Flo Fraley

Athletic Board Representatives

Izelle Brown — Barbara Currie

Sophomore Class

Mildred Allen

Virginia Alsobrook

Cecil Ashmore

Mary Winston Ashurst

Anna Lee Barber

Iva Lee Barclay

Audrey Barnett

Evelyn Barnett

Ethel Barnett

Frances Barnett

Margaret Barr

Estelle Batson

Ruth Bean

Sara Blair

Sophomore Class

Kate Blake

Mildred Boone

Helen Bosworth

LaVonne Bouldin

Clementine Brown

Lela Merle Brown

Izelle Brown

Elizabeth Bullock

Norma Burgess

Dorothy Burks

Avis Caddell

Kathryn Carroll

Louise Carroll

Vera Sue Caughron

Sophomore Class

Ruth Christian

Mary Joe Cook

Louise Cotton

Ina Croom

Elsie Culpepper

Currie Cumbry

Barbara Currie

Nellie Daughtry

Dorothy Davis

Ellodie Davis

Mary Elizabeth Davis

Clara Dunn

Betty Eatman

Pauline Edmonds

Sophomore Class

Julia Elliot

Clara Mae Farr

Mary Jo Fenn

Bertha Fergerson

Ruth Fondren

Ruth Ford

Carrie Foshee

Flo Fraley

Andora Fulton

Mary Fuqua

Willie Mae Garrett

Jennie Gates

Marguerite Gibson

Mildred Gilliland

Sophomore Class

Margaret Goff

Rosie Goldblatt

Juanita Gordon

Ellen Griffin

Estelle Griffin

Evelyn Griffin

Katherine Griffin

Anna Gertrude Hackmeyer

Artie Mae Haffner

Pattie Haney

Mary Plant Hanlin

Ollie Harris

Mrs. Esther Kelton Hayes

Clemmie Jane Heald

Sophomore Class

Nelle Hendon

Thelma Hill

Donna Hix

Maiben Hixon

Doris Holman

Mary Helen Holmes

Mary Toler Howard

Sarah Huff

Edith Hunley

Ellen Hutto

Frances Vinson Ingersoll

Elizabeth Jeffers

Kathleen Jenkins

Julia Jester

Sophomore Class

Myrtle Johnson

Aileen Jones

Etta Ruth Jones

Mary Evelyn Jones

Virginia Killian

Dorothy King

Laura Frances Kirven

Emma Pearle Lancaster

Irene Lanier

Mary Agnes Laulis

Mary Frances Levie

Dora Little

Mary Little

Carolyn Long

Sophomore Class

Willie Mae Lowrimore

Esther Lou McAuley

Virginia McCall

Madge McCool

Annie Ruth McKinnon

Martha Lou McNair

Sarah Majors

Ruby Martin

Zona Martin

Frances Matthews

Bernice Megginson

Frances Merrill

Elizabeth Metcalf

Josephine Mizell

Sophomore Class

Marion Moody

Eugenia Morrow

Jewel Nation

Joe Anna Neill

Modine Nichols

Elizabeth Norman

Mazie Northrup

Dannie Orr

Georgie Orr

Annie Seay Owen

Marietta Owings

Orene Painter

Annie Mae Parker

Susie Parsons

Sophomore Class

Mildred Porter

Lucille Powell

Gertrude Prather

Annie Laurie Purifoy

Bido Purvis

Emelyn Reddock

Mary McLester Reid

Eugenia Richards

Eloise Roberson

Leitha Rogers

Edith Rowe

Deline Satterfield

Marion Scholl

Claudia Schwoon

Sophomore Class

Carolyn Scott

Lucille Sellers

Abby Lou Sherer

Pauline Shirey

Mattie Corinne Shotts

Sylvia Shuptrine

Mary Carolyn Sims

Sarah Skewes

Mary Katherine Skinner

Bennie Celia Slaughter

Frances Smith

Margaret Smith

Hasseltine Stallworth

Elizabeth Steere

Sophomore Class

Mildred Stevens

Sarah Stevenson

Annie Lera Strickland

Janie Strickland

Pearle Stroud

Nita Taliaferro

Winnie Tant

Margaret Thompson

Maurine Thompson

Eula Thorn

Amy Tidwell

Verna Timmerman

Evelyn Vann

Lela Mae Vardaman

Sophomore Class

Maxie Veazey

Elizabeth Waldrop

Gloriax Waldrop

Ella Mary Wallace

Margaret Allen Wallis

Elizabeth Allen Walters

Janice Ward

Sara Weatherly

Annie Louise Whitfield

Mildred Whittaker

Emma Louise Wilkerson

Elizabeth Williams

Helen Wilson

Mary Wright

Sophomore Class

Elinore Yost

Hazel Matthews

Sarah Matthews

Freshman Class

OFFICERS

LEOTA BUTLER . . . . . *President*
JEAN HUMPHREY . . . . . *Vice-President*
GRACE MAYS . . . . . *Secretary*
HELEN MAE MCLANE . . . . . *Treasurer*

MARTHA SIMPSON
Executive Board

Freshman Class

Eva Armbrester

Codie Lee Austin

Estelle Averyt

Inez Bailey

Nina Kate Bailey

Dorothy Bandy

Kathryn Barnard

Katherine Barnes

Mary Augusta Barnes

Esther Louise Barrett

Geneva Bates

Hilda Beckham

Margaret Dudley Bell

Jim Bethune

Dorothy Blackerby

Marjorie Black

Aline Block

Olivia Blaum

Sara Miller Bonner

Virginia Brannon

Margaret Bransford

Imogene Brantley

Virginia Brock

Hilda Brown

Freshman Class

Hattie Wallace Bullard

Alice Bumgardner

Edwina Burge

Leota Butler

Rosie Nell Byrd

Mildred Cabaniss

Mattie Leah Caldwell

Charlotte Carmichael

Theresa Catanzano

Margaret Chandler

Lucia Cleveland

Merle Cloud

Bernice Cobb

Justina Webb Cobb

Ann Coleman

Laura Frances Collier

Evelyn Rivers Collins

Allene Colvin

Margaret Copeland

Lucy Cory

Mazine Couch

Martha Cox

Nellie Creighton

Clara Crenshaw

Freshman Class

Helen Crook

Anne Jo Crosthwaite

Elizabeth Counselmen

Tommie Lee Cummins

Frances Cunningham

Annie Louise Dale

Dorothy Davis

Bernice Davis

Daisy Davis

Hazel Dees

Elizabeth DeHall

Maudie Mae Densmore

Mildred Dickinson

Frances Dinsmore

Catherine Dimick

Mary Vernon Dix

Kathleen Doane

Maxine Douglas

Perry Frank Dowdey

Blanche Louise Dunlap

Charlotte Elizabeth East

Martha Kate Edwards

Mary Louise Ellis

Elinore Enerson

Freshman Class

Ruth Fleming

Bessie Floyd

Martha Louise Ford

Sarah Josephine Ford

Helen Forgey

Mary Lee Foster

Janie Frederick

Marjorie Fussell

Susan Beech Garren

Elsie Galloway

Opal Galloway

Sue Garrigues

Elizabeth Gibbons

Mary Gibbons

Frances Elizabeth Gibbs

Marjorie Goff

Martha Louise Glasgow

Doris Virginia Gosdin

Mildred Graham

Virginia Gray

Floyce Griffin

Willilou Grubbs

Marie Claire Hadaway

Willie Margaret Hall

Freshman Class

Carinon Ouita Hamilton

Louise Elizabeth Hamilton

Mary Jeannette Hamilton

Clarkie Margaret Hammond

Arnita Hamner

Edyth Hamner

Mary Carolyn Harden

Margaret Harmon

Nelle Harmon

Margarette Harrison

Sarah Joe Harvill

Modine Heflin

Vera B. Helms

Martha Elizabeth Helton

Beulah Hester

Ernestine Hill

Georgia Hill

Elizabeth Holley

Mary Frances Holbrook

Mary Hood

Mollie Mary Hope

Mary Stewart Houston

Kathleen Mallory Howell

Sarah Howell

Freshman Class

Roberta Huddleston

Frankie Hudson

Agnes Huffman

Jean Humphrey

Marguerite Hurd

Martha Hyndman

Mary Katherine Jacobs

Pauline Jannings

Estelle Johnson

Louise Johnson

Mary Alice Johnson

Mary Ellen Johnson

Wilma Adine Johnson

Frances Louise Jones

Nina Jones

Edwina Mae Jordan

Rubye Alice Jowers

Mary Dorothy Karah

Jessie Mae Kaylor

Nell Kennedy

Elizabeth Kincaid

Gwendolyn Kirby

Sara Kirby

Dorothy Kitchens

Freshman Class

Ida Klotzman

Lillian Knight

Mabel Marion Knox

Frances Kroell

Maxine Krout

Sarah Langston

Mary Evelyn Land

Evelyn Leake

Sara Alston Lide

Emily Linch

Sarah Louise Longshore

Bernice McBryde

Mary McCain

Kate McConaughy

Sarah Hubbard McConnell

Bernice McCorquadale

Margaret Virginia McCrary

Martha McCrorie

Florence Mae McCoy

Sarah McInnis

Helen Mae McLane

Sarah Boyd McKinnon

Frances Dees McMillan

Jewel Martin

Freshman Class

Hilda Louise Martin

Martha McHaffey

Pauline Marsden

Annie Louise Maulsby

Ellen Marsh

Eugenia Glass May

Grace Gertrude Mays

Lottie Frances Mays

Annie Laurie Merritt

Mary Lou McKenzie-Methvin

Bessie Milner

Jack Mitchell

Vera Grace Mobley

Jewell Moody

Jessie Mae Montgomery

Aurell Moore

Marguerite Moore

Mattie Lou Moore

Ruby Moore

Mary Katherine Moyers

Mary Marjorie Murdock

Elizabeth Murphree

Gwendolyn Nettles

Modine Nichols

Freshman Class

Bernadine Nix

Mary Elizabeth Nolen

Frances Newton

Mary Ellen Northington

Helen Norsworthy

Lucy Mae Olive

Carol Owens

Charlotte Page

Maude Lee Patrick

Willie Jean Patrick

Eula Inez Patrick

Annie Mae Parker

True Parker

Ruth Parkman

Kathleen Peebles

Sarah Penton

Doris Edna Phillips

Margaret Poindexter

Elizabeth Pollard

Louise Porter

Mary Elizabeth Pow

Clifford Elizabeth Powell

Lucy Lee Pruett

Dacy Clyde Pugh

Freshman Class

Christine Purefoy

Margaret Ula Purefoy

Dorothy Radney

Mary Claire Randle

Sarah Louise Ray

Annie Maude Rayfield

Ruth Reaves

Elizabeth Reaves

Clara Rhodes

Mary Edna Richardson

Olivia Rickerby

Enslyn Robinson

Helen Evelyn Robinson

Rubye Lee Robinson

Eva Louise Rodgers

Lucille Rogers

Helen Ross

Mary Lamar Russell

Nora Sapp

Frances Reid

Martha Seay

Mary Lou Sellers

Belle Sharman

Ola Shirey

Freshman Class

Christine Slayton

Martha Rebecca Simpson

Evelyn Smith

Catherine Smith

Ruth Smith

Sallie Smoke

Kathryn Soloman

Evelyn Starr

Mary Jane Stallworth

Edna Earl Stacey

Carolyn Stapleton

Willie Lee Stephens

Mary Jo Stephens

Bernice Stewart

Alice Lee Stone

Alberta Stradford

Jewell Strickland

Agnes Strickland

Dorothy Stough

Sammie Sutton

Julia Summerville

Eileen Swanzy

Mary Jean Taylor

Merle Taylor

Freshman Class

Roberta Taylor

Louise Pattie Thomas

Mary Sue Thomas

Ruth Thomas

Mary Cooper Thomason

Jimmie Trammell

Ola Belle Tubbs

Winnie Mae Toomer

Marie Tucker

Nelle Tucker

Anne Tumlin

Margaret Van Wert

Amy Vaughan

Lenice Vaughan

Avis Aileen Vick

Elizabeth Cleveland Wallace

Margaret Waller

Grace Ward

Myra Watson

Mary Katherine Weaver

Evelyn Webster

Helen Webb

Emma Lewis Whetstone

Lois White

Freshman Class

Lois Williams

Pauline Wilson

Dot Willard

Frances Winton

Katherine Woodall

Leora Woodall

Elizabeth Ward

Mildred Wright

Sue Wyatt

Edna Young

ORGANIZATIONS

organizations

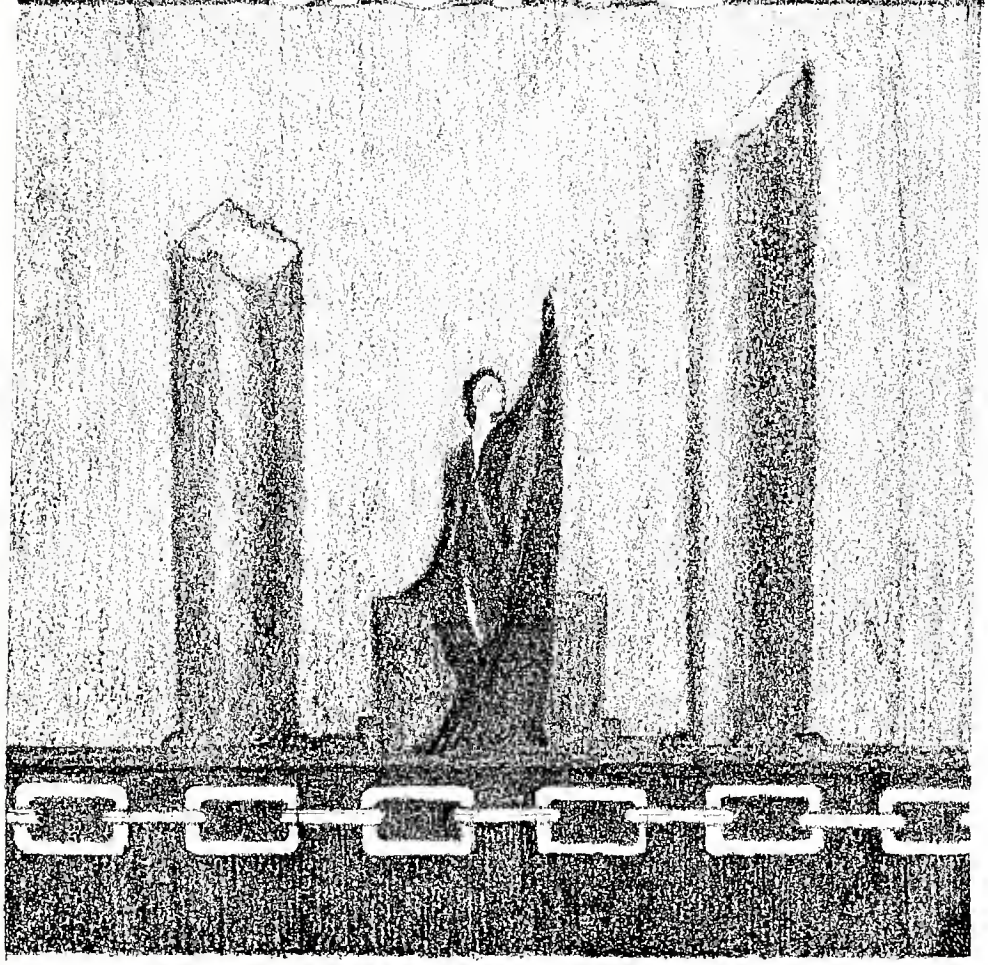

"Keep Faith"

"I will keep faith," my college says,
I'll stand by truth and kindly deeds;
I'll stand for honest sportsmanship,
For earnest work, for noble creed.
With all whose love and faith in me
Have made me what I am today,
I will keep faith, as best I may,
With all the strength that's given me."

I must keep faith. No deed of mine
Should make that strength a weaker thing.
Belittle truth, defame the creed,
And shame instead of honor bring
To all the past, to future years,
To all the college of today.
I will keep faith, as best I may,
With all the strength of all the years.

NATHALIE MOLTON
President of the Student Government

Student Council

Officers

Nathalie Molton . . . . . *President*
Ruth Scott . . . . . *Vice-President*
Mary Jo Cook . . . . . *Secretary*
Ella Hinote . . . . . *Treasurer*

Senior Representatives

Eloise Long — Marie Fuller
Evelyn Ellis — Agnes Chandler

Junior Representatives

Mary Combs — Maybelle Finch
Ella Hinote

Sophomore Representatives

Mary Jo Cook — Flo Fraley

*Freshmen representative to be elected at the end of first quarter.

Student Senate

Officers

Josephine Watson . . . . . *President*
Mamie Jones . . . . . *Vice-President*
Clough Wallace . . . . . *Secretary*
Mary Plant Hanlin . . . . . *Treasurer*

Senior Representatives

Annie Mary Barton
Iva Beaty
Lucille Bennett
Sadie Campbell
Virginia Carpenter
Knoxie Carter
Virginia Emerson
Lynnotte Hall
Edna Hinton
Pauline McCord
Aileen Osborn
Marie Painter
Ruby Powers
Sara Radney
Dorothy Stallworth
Marian Walton
Margaret Hill

Junior Representatives

Olivia Barnes
Grace Chester
Frances Fuller
Mrs. T. M. Dean
Ollene Garrett
Hermie Whigham
Berta Kirkpatrick
Dorothy Parker
Eunice Rowell
Myra Bell Smith
Clough Wallace
Lillian Worley

Sophomore Representatives

Julia Elliott
Andora Fulton
Mary Plant Hanlin
Nelle Hendon
Doris Holman
Ruby Martin
Elizabeth Metcalf
Eugenia Morrow
Lucille Powell
Bennie Celie Slaughter
Sara Stevenson
Margaret Allen Wallis

*Freshmen representatives will be elected at the end of the first quarter.

President's Council

Leila Ford . . . . . *President*
Nellie Moore . . . . . *Secretary*
Nathalie Molton . . . . . *Student Government Association*

Josephine Watson . . . . . *Student Senate*
Fannie Stollenwerck . . . . . *Athletic Association*
Edith High . . . . . *Y. W. C. A.*
Mary Gloster . . . . . *Editor of Technala*
Mellijo Williams . . . . . *Editor of Alabamian*
Allison Blair . . . . . *Kappa Delta Pi*
Lila Nolen . . . . . *Physical Education Club*
Oleene Garrett . . . . . *Mathematics Club*
Eleanor Garrett . . . . . *Art Club*
Annie Bledsoe . . . . . *Social Service Club*
Inamerle Smith . . . . . *Music Club*
Mary Little . . . . . *Chi Delta Phi*
Evelyn Fulford . . . . . *Alabama Players*
Frances Lewis . . . . . *Glee Club*
Virginia Emerson . . . . . *Home Economics Club*
Andora Fulton . . . . . *Secretarial Club*
Evelyn Davis . . . . . *Alpha Pi Omega*
Katherine Dozier . . . . . *Philomathic*
Evelyn Fulford . . . . . *Castalian*
Margaret Hodges . . . . . *Tutwiler*
Mary Combs . . . . . *Kappa Sigma Phi*
Bethany Sharman . . . . . *Beta Sigma Delta*
Kate Sabotka . . . . . *Zeta Pi Delta*
Kathleen Hooten . . . . . *Phi Delta Sigma*
Elizabeth Wallace . . . . . *English Club*
Helen Mahler . . . . . *Senior Class*
Belle McColl Hart . . . . . *Junior Class*
Dora Little . . . . . *Sophomore Class*
Martha Murphree . . . . . *Orchestra*
Frances Fuller . . . . . *Elementary Council*
Eleanore Yost. . . . . *B. S. U.*

Y. W. C. A.

Edith High . . . . . *President*
Edna Hinton . . . . . *Vice-President*
Catherine Wallace . . . . . *Secretary*

Eugenia Morrow . . . . . *Treasurer*
Dorothy Burks . . . . *Chairman Program Committee*
Dorothy Childress . *Chairman Home Service Committee*
Anna Eckwurzel . . *Chairman Publicity Committee*
Dorothy Hatcher . . . *Chairman Music Committee*
Marjorie Moss . . . *Chairman Big Sister Committee*
Regina Riley . . *Chairman Morning Watch Committee*
Louise White . . . . . *Chairman Social Committee*
Mary Love Martin . *Chmn. Int'l. Relations Committee*

Technala Staff

Mary Gloster . . . . . *Editor*
Ann Barker . . . . . *Assistant Editor*
Ethel Barnett . . . . . *Assistant Editor*

Mary Ling Hayley . . . . . *Business Manager*
Nonnie Stevens . . . . *Assistant Business Manager*
Janet Wilson . . . . . *Photographic Editor*
Polly McCord . . . . . *Athletic Editor*
Mary Little . . . . . *Art Editor*
Margaret Hodges . . . . . *Feature Editor*
Laurice Butler . . . . . *Miscellaneous Editor*
Esther Lou McAuley . . . . . *Typist*

Alabamian

Staff

Mellijo Williams '30 . . . . . *Editor-in-Chief*
Aloise Hurd, '30 . . . . . *Business Manager*
Mary A. Little, '32 . . . . . *Art Editor*
Mary Love Martin, '30 . . . . *Circulation Manager*
Ethel Barnett, '32 . . . . . *Feature Editor*

Associate Editors

Louise White, '30
Allison Blair, '30
Rachael Broadnax, '31
Margaret Allen Wallis, '32
Mamie Jones, '30
Eleanor Garrett, '30

Assistants

Patty Kroell, '30
Angelia Tinta, '30
Evelyn Roberson, '30
Dorothy Stallworth, '30

Cub Staff

Mariana Fisher, '30
Mary Toler Howard, 32
Mary Plant Hanlin, '32
Josephine Mizell, 32
Ellen Marsh, 33
Evelyn Robinson, 33
Elizabeth Counselman, 33

Kappa Delta Pi

Founded at the University of Illinois in 1911

Beta Lambda Chapter

Established 1928

Kappa Delta Pi is an Honorary Educational Fraternity, the purpose of which is set forth in the following preamble of the constitution:

"To encourage in its members a higher degree of consecration to social service by (1) fostering high professional and scholarship standards during a period of preparation for teaching, and (2) recognizing outstanding service in the field of education.

"To this end it shall maintain the highest educational ideals and shall foster fellowship, scholarship, and achievement in education work."

To wear a Kappa Delta Pi key is a goal which all underclassmen may seek as the highest honor an Alabama College student may obtain.

Fratres in Facultate

Miss Lillian Barksdale
Miss Mamie Braswell
Mr. Orr
Mrs. Marie Ringle
Dr. W. H. Taylor
Dr. A. W. Vaughan
Dr. Katherine Vickery

Fratres in Collegio

Allison Blair . . . . . *President*
Marie Painter . . . . . *Vice-President*
Louise White . . . . . *Secretary-Treasurer*
Mamie Jones . . . . . *Reporter*
Dr. Katherine Vickery . . . . . *Counselor*

Sadie Campbell
Dr. O. C. Carmichael
Juanita DeLoach
Evelyn Ellis
Leila Ford
Lynnotte Hall
Edna Hinton
Dr. H. W. James
Eloise Lee
Helen Mahler
Mary Love Martin
Nathalie Molton
Dr. T. H. Napier
Archer Sims
Ruby Simpson
Dorothy Stallworth
Josephine Watson

Glee Club

Officers

Frances Lewis . . . . . *President*
Ruth Scott . . . . . *Business Manager*
Claudine Parrish . . . . . *Secretary-Treasurer*
Mary Nell Lewis . . . . . *Advertising Manager*
Ruth Dupuy . . . . . *Librarian*

Members

First Soprano

Ruth Dupuy
Margaret Hill
Belle McColl Hart
Artie Mae Haffner
Helen Webb
Doris Logan
Frances Matthews
Janice Ward
Julia Campbell
Agnes Harper

Alto

Ruth Scott
Evelyn Leak
Catherine Wallace
Maiben Hixon
Sara Matthews
Evelyn Pearson
Inamurl Smith
Dorothy Davis

Second Soprano

Claudine Parrish
Dorothy Stallworth
Frances Lewis
Mary Nell Lewis
Nora Sapp
Elsie Culpepper
Evelyn Mitcham
Martha Wilson

Physical Education Club

Officers

Lila Nolen . . . . . *President*
Bernice Greene . . . . . *Vice-President*
Rachel Brodnax . . . . . *Secretary-Treasurer*

Members

Cecile Ashmore
Barbara Currie
Dora Little
Dannie Orr
Sylvia Shuptrine
Catherine Woodall
Hazel Jackson
Mary Tola Howard
Louise Kemp
Anne Walker
Helen Chapman
Mary Louise Ellis
Elizabeth Holley
Maxine Krout
Eugenia May
Lucy Lee Pruett
Lucy Causey
Margaret Farrish
Pauline McCord
Bess Sanders
Frances Smith
Fannie Stollenwerck
Zona Martin
Estelle Batson
Eula Thorn
Edna Bean
Justina Cocke
Mary J. Hamilton
Kathleen Howell
Esther Lacey
Ruby Lee Moore
Elizabeth Reeves
Ruby Chandler
Jessie Lewis Hart
Eugenia Morrow
Claudia Schwoon
Florence Stevens
Amy Tidwell
Izell Brown
Helen Bosworth
Lucille Splawn
Alice Burngarder
Anne Crosthwaite
Mary Holbrook
Jessie Mae Kaylor
Sarah Langston
Elizabeth Pollard
Winnie Toomer
Amy Vaughan
Sara Winton

Home Economics Club

The Home Economics Club was organized in 1920. Those students who are majoring in Home Economics and have a scholastic standing of B are eligible for membership.

The purpose of the club is to afford opportunity for the presentation and discussion of current movements in Home Economic Education and to promote acquaintance and close fellowship among students in the Home Economics Department.

Officers

Virginia Emerson . . . . . *President*
Hermie Whigham . . . . . *Vice-President*
Olivia Barnes . . . . . *Secretary-Treasurer*

Members

Mamie Jones
Lynnoytte Hall
Marie Painter
Eloise Rhodes
Myra Belle Smith
Mellijo Williams

Alabama Players

Officers

Evelyn Fulford . . . . . *President*
Laurice Butler . . . . . *Vice-President*
Maury Wisdom . . . . . *Stage Manager*
Winifred Carney . . . . . *Business Manager*

Members

Virginia Alsobrooks
*Jim Bethune
Annie Bledsoe
*Virginia Brannon
Rachel Brodnax
Carmen Ersel Burnes
Laurice Butler
Janice Calder
Winifred Carney
*Dorothy Davies
*Jamie Frederick
Evelyn Fulford
*Floyce Griffin
Juliet Hardy
Hazel Jackson
Etta Ruth Jones
*Dorothy Kitchens
*Evelyn Leake
Helen Mahler
*Sara Majors
*Zona Martin
*Mary Lou Methvin
Marjorie Moss
*Alice Nettles
*Stella Peoples
*Bido Purvis
*Ruth Reaves
*Mary Russell
Claudia Schwoon
Ruth Scott
Lucille Sellers
Florence Stevens
*Anne Tibbs
*Winnie Mae Toomer
Elizabeth Veitch
Louise White
Maury Wisdom

*Pledges

Math Club

Founded 1923

Officers

Oleene Garrett . . . . . *President*
Mary Orr . . . . . *Vice-President*
Sadie Campbell . . . . . *Secretary-Treasurer*

Members

Juanita DeLoach
Elizabeth Harris
Aline Osborn
Josephine Watson
Ruth Carmichael
Iva Beaty
Martha Kate Bledsoe
Evelyn Griffin
Mary Hayes
Iva Lee Barclay
Verna Timmerman
Mary Ruth Owen
Annie Bledsoe

Secretarial Club

Officers

Andora Fulton . . . . . *President*
Gertrude Hackmeyer . . . . . *Treasurer*
Julia Elliott . . . . . *Secretary*

Members

Estelle Griffin
Ellen Griffen
Pattie Haney
Ruby Martin
Frances Ingersoll
Lorine Kirk
Mary Katherine Moyers
Mildred Stevens
Voncyle Young

The Elementary Educational Council

Officers

Frances Fuller . . . . . *President*
Lucile Millican . . . . . *Vice-President*
Mary Nell Lewis . . . . . *Secretary-Treasurer*
Jule Reynolds . . . . . *Reporter*

Advisers

Mr. A. C. Anderson
Miss Alice Boyd
Miss Lucie Hood
Dr. Haddon James
Mrs. Charlotte Peterson
Miss Lela Wade Rice
Dr. Blanche Weeks
Dr. Katherine Vickery
Miss Rosa Lee Wells
Miss Sadie Weir
Miss Mary Wood

Members

Kathleen Allan
Katherine Baker
Ina Belle Croom
Nora Fuller
Agnes Harper
Mary Hood
Myrtle Kelly
Marie Northrop
Georgia Orr
Marietta Owings
Frances Seay
Lucile Sellers
Iris Spearman
Hasseltine Stallworth
Anne Yarbrough

Baptist Student Union Council

Eleanore Yost	*President*
Mary Joe Cook	*First Vice-President*
Ruby Milner	*Second Vice-President*
Hasseltine Stalworth	*Third Vice-President*
Vivian Nix	*Recording Secretary*
Orene Painter	*Treasurer*
Lucile Millican	*Reporter*
Inez Hart	*Chorister*
Elsie Culpepper	*Y. W. A. Representative*
Marie Fuller	*S. S. Superintendent*
Sara Holbrook	*S. S. Representative*
Marie Amos	*S. S. Representative*
Esther Kendrick	*S. S. Representative*
Elizabeth Word	*S. S. Representative*
Iris Spearman	*B. Y. P. U. Director*
Elizabeth Weldon	*B. Y. P. U. Representative*
Elizabeth Jeffers	*B. Y. P. U. Representative*
Mary Fuqua	*B. Y. P. U. Representative*
Meredith Bullock	*B. Y. P. U. Representative*
Miss Kate Fulton	*Faculty Adviser*

Chi Delta Phi

Officers

Mary Little . . . . . *President*
Bernice May . . . . . *Vice-President*
Mary Plante Hanlin . . . . . *Secretary-Treasurer*
Evelyn Norton . . . . . *Reporter and Critic*

Members

Elizabeth Councilman
Eleanor Garrett
Mary Gloster
Mary Hayes
Edna Hinton
Ellen Marsh
Nathalie Molton
Annie Lera Strickland
Mary Sue Thomas
Mellijo Williams

Calkins Music Club

Officers

Inamurl Smith . . . . . *President*
Juliette Hardy . . . . . *Vice-President*
Catherine Wallace . . . . . *Secretary*
Dorothy Hatcher . . . . . *Treasurer*

Members

Belle McColl Hart
E. V. Harvey
Margaret Hodges
Carolyn Latimer
Bernice May
Evelyn Mitcham
Claudine Parrish
Evelyn Pearson
Bertha Ferguson
Ruth Scott
Dorothy Stallworth
Martha Wilson
Ida Hayssen
Mildred Whitaker
Mattie Shotts
Thelma Hill
Winnie Tant
Elsie Culpepper

Social Service Club

Officers

Annie Bledsoe . . . . . *President*
Anne Barker . . . . . *Vice-President*
Nell Reese . . . . . *Secretary-Treasurer*
Bertha Kirkpatrick . . . . . *Reporter*

Members

Ruth Beane
Mary Brantley
Mildred Bynum
Leota Butler
Anne Carothers
Dorothy Childress
Josephine Coble
Anne Coleman
Lettie Cowart
Evelyn Ellis
Leila Ford
Eunice Kaylor
Sue Graves
Floyce Griffin
Edith High
Nathalie Molton
Sara Boyd McKinnom
Dacy Pugh
Bido Purvis
Christine Slayton
Louise White

Art Club

Officers

Eleanor Garrett . . . . . *President*
Anna Ekwurzel . . . . . *Vice-President*
Julia Nettles . . . . . *Secretary-Treasurer*

Members

Thelma Abercrombie
Kathleen Allan
Katherine Baker
Hattie Lee Black
Rachel Broadnax
Elizabeth Garrett
Ouida Graves
Sue Graves
Kathaleen Hooten
Lucy Holcombe
Esther K. Hayes
Artie Mae Haffner
Mattie Hunt
Mamie Jones
Mattie Jones
Mary Little
Anne McCree
Marjorie Moss
Elizabeth Mullen
Evelyn Norton
Annie Seay Owen
Lucile Parrish
Eloise Rhodes
Kate Sobotka
Bertha Seale
Lucile Sellers
Sara Stevenson
Margaret Thompson
Maurine Thompson
Louise Walker
Ann Yarbrough
Mary Graham Gloster

English Club

Founded 1928

Officers

Elizabeth Wallace . . . . . *President*
Elizabeth Parnell . . . . . *Vice-President*
Laurice Butler . . . . . *Secretary-Treasurer*

Members

Senior Class

Anne Barker
Allison Blair
Carmen Ersel Burns
Mary Brantley
Hattie Lee Black
Emma Knox Carter
Elizabeth Daniel
Marianna Fisher
Eleanor Garrett
Inez Hart
Frances Lewis
Helen Mahler
Bernice May
Ruby Powers
Sara Radney
Janie Croox Steele
Iris Spearman
Anne Yarbrough

Junior Class

Catherine Baker
Louise Buckner
Meredith Bullock
Dorothy Childress
Minnie Cofield
Mary Combs
Martha Dickinson
Ruth Dupuy
Vera Eiland
Frances Fuller
Nora Fuller
Elizabeth Garrett
Mildred Grant
Mary Hayes
Eunice Shannon
Myrtle Kelley
Mary Nell Lewis
Marjorie Moss
Alice Nettles
Evelyn Norton
Dorothy Parker
Lucille Parrish
Jule Reynolds
Frances Seay
Sara Holbrook
Bethany Sharman
Norine Smith
Elizabeth Stanley
Clough Wallace
Elizabeth Weldon

Walter H. Trumbaeur . . . . . *Director*
Ellen Haven Gould . . . . . *Associate Director*
Helen Osband . . . . . *Assistant Director*
Mary Graham Gloster . . . . . *Art Director*

Orchestra

Officers

Martha Murphree . . . . . *President*
Allison Blair . . . . . *Secretary*
Clarkie Margaret Hammond . . . . . *Stage Manager*
Mary Sue Thomas . . . . . *Stage Manager*
Ida Haysen . . . . . *Accompanist*
Miss Lucie Landen . . . . . *Director*

First Violins

Evelyn Mitcham
Clarkie M. Hammond
Dudley Bell
Elizabeth Powell
Evelyn Fulford
Kate McConoughy
Dorothy Davis
Lorraine Pearson
Jane Tobie

Second Violins

Martha Murphree
Artie Mae Haffner
Ellen Marsh
Leonora Harris
Miriam Haysen
Jane Stallworth
Ella Hinote
Merle Taylor
Marjorie Black
Mildred Porter
Allison Blair
Mary Sue Thomas

Cello

Lenice Vaughan
Ruth Scott

Saxophone

Kate Sobotka
Louise Caton

Clarinet

Louise Carrol
Frances Fuller

Melophone

Katherine Carrol

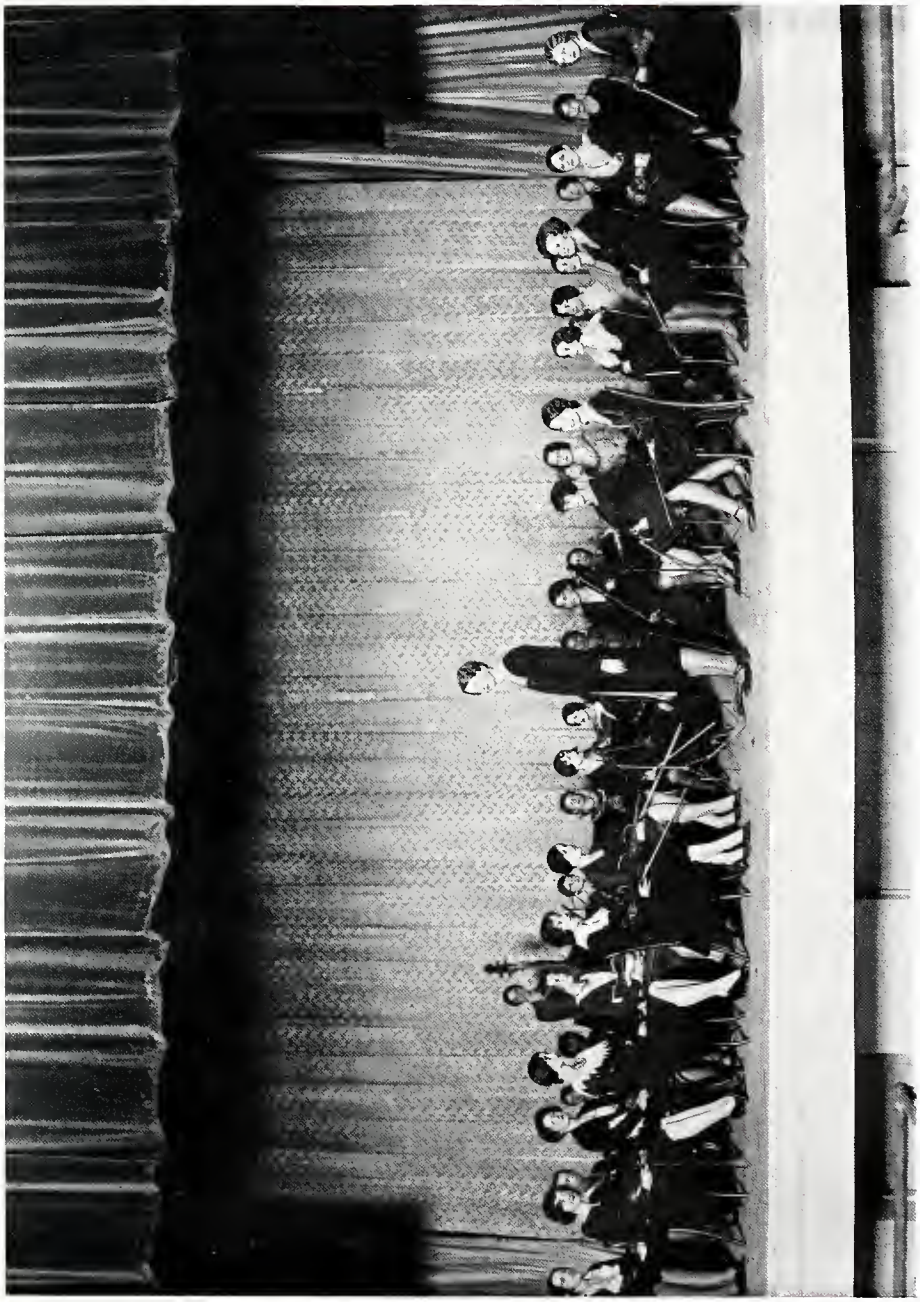

ORCHESTRA GROUP

Gamma Sigma Pi

Founded 1929

Motto: "Know thyself through travel"

Officers

Elinore Enerson . . . . . *President*
Elizabeth Councilman . . . . . *Vice-President*
Grace Mays . . . . . *Secretary*
Marianna Fisher . . . . . *Treasurer*

Members

Winnie May Toomer . . . . Mississippi
Ellen Marsh . . . . . Tennessee
Mary Sue Thomas . . . . . Tennessee
Leonora Harris . . . . . Tennessee
Mildred Porter . . . . . Mississippi
Nelle Tucker . . . . . Mississippi
Marianna Fisher . . . . . Mississippi
Velma Smith . . . . . Mississippi
Virginia Smith . . . . . North Carolina
Elizabeth Councilman . . . . . Virginia
Myrtle Johnston . . . . . Georgia
Sue Garrigus . . . . . Mississippi
Annie Lillian Godfrey . . . . . Florida
Annie Louise Whitfield . . . Mississippi
Alice Stone . . . . . Georgia
Elinore Enerson . . . . . Wisconsin
Grace Mays . . . . . Texas

CLUBS

clubs

Chi Lambda Sigma

Castalian

Founded 1900

Evelyn Fulford . . . . . *President*
Rachel Broadnax . . . . . *Vice-President*
Mary Evelyn Jones . . . . . *Treasurer*
Helen Wilson . . . . . *Secretary*

Class of 1930

*Margaret Cunningham . . . . . Aliceville, Alabama
Patty Kroell . . . . . Montevallo, Alabama
Elizabeth Murphy . . . . . Aliceville, Alabama
Martha Murphree . . . . . Gadsden, Alabama
Louise Watson . . . . . Montevallo Alabama

Class of 1931

Rachel Broadnax . . . . . Eutaw, Alabama
*Mary Frances Chappell . . . . . Alexander City, Alabama
Evelyn Fulford . . . . . Birmingham, Alabama
Frances Fuller . . . . . Montgomery, Alabama
Marjorie Moss . . . . . Selma, Alabama
Jule Reynolds . . . . . Montgomery, Alabama
Virginia Scott . . . . . Verbena, Alabama
Florence Stevens . . . . . Birmingham, Alabama
*Dorothy Thornton . . . . . Alexander City, Alabama
*Frances Young . . . . . Auburn, Alabama

Class of 1932

Mary Evelyn Jones . . . . . Columbus, Georgia
Sylvia Shuptrine . . . . . Auburn, Alabama
Helen Wilson . . . . . Columbus, Georgia
*Neva Smyth . . . . . Dothan, Alabama

Class of 1933

*Katherine Barnes . . . . . Eutaw, Alabama
*Dudley Bell . . . . . Birmingham, Alabama
*Justina Cocke . . . . . Demopolis, Alabama
*Frances Cunningham . . . . . Aliceville, Alabama
*Dorothy Davies . . . . . Gadsden, Alabama
*Ernestine Hill . . . . . Auburn, Alabama
*Margaret Waller . . . . . Bessemer, Alabama
*Frances Kroell . . . . . Montevallo, Alabama
*Kate McConaughy . . . . . Evergreen, Alabama
*Martha Mahaffey . . . . . Montevallo, Alabama
*Juanita Stembridge . . . . . Dothan, Alabama
*Julia Summerville . . . . . Aliceville, Alabama
*Merle Taylor . . . . . Gadsden, Alabama

*Grades not yet announced.

Iota Sigma Tau

Tutwiler

Founded 1908

Margaret Hodges . . . . . *President*
Dora Little . . . . . *Vice-President*
Annie Seay Owen . . . . . *Secretary*
Lucy Holcombe . . . . . *Treasurer*

Class of 1930

Margaret Hodges . . . . . Montgomery, Alabama
Lucy Holcombe . . . . . Calera, Alabama
Frances Lewis . . . . . Montevallo, Alabama
Eloise Long . . . . . Huntsboro, Alabama
Helen Mahler . . . . . Loxley, Alabama
Janet Wilson . . . . . Montgomery, Alabama

Class of 1931

*Mary Dowell . . . . . Macon, Georgia
*Pauline Edwards . . . . . Tuskegee, Alabama
Mary Helen Gwin . . . . . Bay Minette, Alabama
Belle McColl Hart . . . . . Selma, Alabama
Mary Nell Lewis . . . . . Montevallo, Alabama
*Lila Nolen . . . . . Alexander City, Alabama

Class of 1932

Virginia Alsobrook . . . . . LaGrange, Georgia
*Aileen Jones . . . . . Prattville, Alabama
*Virginia Killian . . . . . Birmingham, Alabama
Dora Little . . . . . Mobile, Alabama
Mary Little . . . . . Mobile, Alabama
Zona Martin . . . . . Enterprise, Alabama
Annie Seay Owen . . . . . Montgomery, Alabama

Class of 1933

*Dorothy Bandy . . . . . Gadsden, Alabama
*Virginia Brannon . . . . . Roanoke, Alabama
*Alice Bumgardner . . . . . Bessemer, Alabama
*Margaret Chandler . . . . . Bessemer, Alabama
*Jamie Frederick . . . . . Opelika, Alabama
*Evelyn Leak . . . . . Bay Minette, Alabama
*Lottie Frances Mays . . . . . Bessemer, Alabama
*Marguerite Moore . . . . . Union Springs, Alabama

*Grades not yet announced.

Philomathic

Established 1908

Katherine Dozier . . . . . *President*
Carolyn Fussell . . . . . *Vice-President*
Bido Purvis . . . . . *Secretary*
Margaret Allen Wallis . . . . . *Treasurer*

Class of 1930

Martha Kate Bledsoe . . . . . Armstrong, Alabama
Laurice Butler . . . . . Greenville, Alabama
Katharine Dozier . . . . . Union Springs, Alabama
Margaret Farrish . . . . . Atmore, Alabama
Lelia Ford . . . . . Hartford, Alabama
Juliette Hardy . . . . . Brewton, Alabama

Class of 1931

*Dorothy Atkinson . . . . . Tuscaloosa, Alabama
Carolyn Fussell . . . . . Decatur, Alabama
*Elizabeth Long . . . . . Atmore, Alabama
Nellie Moore . . . . . Mobile, Alabama
Clough Wallace . . . . . Isabelle, Tennessee
*Alice Nettles . . . . . Monroeville, Alabama
Marie Northrup . . . . . Greensboro, Alabama
Dorothy Parker . . . . . Columbiana, Alabama
*Eunice Shannon . . . . . Evergreen, Alabama

Class of 1932

*Barbara Currie . . . . . Atmore, Alabama
*Maiden Hixon . . . . . Monroeville, Alabama
*Carolyn Long . . . . . Atmore, Alabama
*Sarah Matthews . . . . . Camden, Alabama
*Elizabeth Norman . . . . . Union Springs, Alabama
Bido Purvis . . . . . Geneva, Alabama
Margaret Allen Wallis . . . . . Talladega, Alabama
Janice Ward . . . . . Dothan, Alabama

Class of 1933

*Mary Augusta Barnes . . . . . Talladega, Alabama
*Sara Bonner . . . . . Camden, Alabama
*Leota Butler . . . . . Greenville, Alabama
*Hattie Wallace Bullard . . . . . Anniston, Alabama
*Anne Coleman . . . . . Selma, Alabama
*Annie Louise Dale . . . . . Camden, Alabama
*Kathleen Doane . . . . . Abbeville, Alabama
*Marjorie Fussell . . . . . Decatur, Alabama
*Susan Beach Garren . . . . . Decatur, Alabama
*Grace Mays . . . . . Dallas, Texas
*Sara Hubbard McConnell . . . . . Talladega, Alabama
*Helen Mae McLane . . . . . Talladega, Alabama
*Mary Lou Methvin . . . . . Eufaula, Alabama
*Kathleen Rush Peebles . . . . . Monroeville, Alabama
*Ula Purefoy . . . . . Talladega, Alabama
*Olivia Richey . . . . . Lincoln, Alabama
*Roberta Taylor . . . . . Birmingham, Alabama
*Nelle Tucker . . . . . Lumpkin, Georgia

*Grades not yet announced.

Phi Delta Sigma

Philendenroi

Founded 1908

Officers

Kathaleen Hooton . . . . . *President*
Bertha Seale . . . . . *Vice-President*
Hermie Whigham . . . . . *Secretary-Treasurer*

Class of 1930

Edith Cruit . . . . . Atmore, Alabama
*E. V. Harvey . . . . . Atmore, Alabama
*Mamie Jones . . . . . Selma, Alabama
Doris Logan . . . . . Moundville, Alabama

Class of 1931

*Elizabeth Garrett . . . . . Dadeville, Alabama
Kathaleen Hooton . . . . . Ashland, Alabama
*Mary Ruth Owen . . . . . Fort Payne, Alabama
Bertha Seale . . . . . Moundville, Alabama
*Elwyn Snuggs . . . . . Newcastle, Alabama
Hermie Whigham . . . . . Skipperville, Alabama

Class of 1932

*Esther Lou McAuley . . . . . Mobile, Alabama
*Elizabeth Walters . . . . . Newcastle, Alabama

Class of 1933

*Margaret Copeland . . . . . Attalla, Alabama
*Helen Forgey . . . . . Attalla, Alabama
*Mary Lee Foster . . . . . Franklin, Alabama
*Louise Johnson . . . . . Grand Bay, Alabama
*Sammie Sutton . . . . . Mobile, Alabama

*Grades not yet announced.

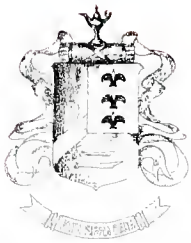

Beta Sigma Delta

Ramsey Club

Founded 1923

Officers

Bethany Sharman . . . . . *President*
Sara Stevenson . . . . . *Vice-President*
Betty Eatman . . . . . *Secretary*
Grace Chester . . . . . *Treasurer*

Class of 1930

Aloise Hurd . . . . . Brewton, Alabama
Ruth Foster . . . . . Jasper, Alabama
*Evelyn Roberson . . . . . Town Creek, Alabama

Class of 1931

Grace Chester . . . . . Camp Hill, Alabama
*Anna Ekwurzel . . . . . Pell City, Alabama
*Ruth Crowder . . . . . West Point, Alabama
*Ruth Dupuy . . . . . Birmingham, Alabama
Bethany Sharman . . . . . Roanoke, Alabama
*Grace Motley . . . . . Birmingham, Alabama

Class of 1932

Betty Eatman . . . . . Pell City, Alabama
*Mildred Gilliland . . . . . Roanoke, Alabama
Sara Stevenson . . . . . Roanoke, Alabama
*Nita Taliaferro . . . . . Town Creek, Alabama
*Etta Ruth Jones . . . . . Cedartown, Georgia
*Frances Mathews . . . . . Five Points, Alabama
*Juanita Gordan . . . . . Deatsville, Alabama
*Marion Schoal . . . . . Birmingham, Alabama

Class of 1933

*Belle Sharman . . . . . Roanoke, Alabama
*Ruth Smith . . . . . Camp Hill, Alabama
*Frances McMillan . . . . . Decatur, Alabama
*Martha Simpson . . . . . Birmingham, Alabama
*Abby Lou Sherrer . . . . . Jasper, Alabama
*Pauline Marsden . . . . . Ragland, Alabama
*Pauline Wilson . . . . . Birmingham, Alabama
*Marguerite Hurd . . . . . Brewton, Alabama
*Frances Dinsmore . . . . . Decatur, Alabama
*Jean Humphries . . . . . Decatur, Alabama
*Josephine Ford . . . . . Decatur, Alabama

*Grades not yet announced.

Zeta Pi Delta

Founded 1923

Officers

Kate Sobotka . . . . . *President*
Edith Hunley . . . . . *Vice-President*
Dorothy King . . . . . *Secretary*
Louise Kemp . . . . . *Treasurer*

Class of 1930

Anne Barker . . . . . Marion, Alabama
Annie Bledsoe . . . . . Birmingham, Alabama
†Dorothy Childress . . . . . Bessemer, Alabama
Edith High . . . . . Bessemer, Alabama
Claudine Parrish . . . . . Ashland, Alabama
Josephine Watson . . . . . Dothan, Alabama
Louise White . . . . . Marion, Alabama

Class of 1931

Louise Kemp . . . . . Bessemer, Alabama
Norene Smith . . . . . Lineville, Alabama
Kate Sobotka . . . . . Hartselle, Alabama
†Ann Walker . . . . . West Blockton, Alabama
Elizabeth Veitch . . . . . Bessemer, Alabama

Class of 1932

Ethel Barnett . . . . . Montgomery, Alabama
Sara Blair . . . . . Hartselle, Alabama
†Clemantine Brown . . . . . Ozark, Alabama
†Dorothy Burks . . . . . Ensley, Alabama
*Elsie Faircloth . . . . . Ensley, Alabama
Marguerite Gibson . . . . . Hartselle, Alabama
Edith Hunley . . . . . Ensley, Alabama
Dorothy King . . . . . Montgomery, Alabama
*Claudia Schwoon . . . . . Birmingham, Alabama
*Maurine Thompson . . . . . Bessemer, Alabama

Class of 1933

*Merle Cloud . . . . . Prattville, Alabama
*Tommy Cummins . . . . . Ashford, Alabama
*Bernice Davis . . . . . Talladega Springs, Alabama
*Floyce Griffin . . . . . Montevallo, Alabama
*Frances Jones . . . . . Bessemer, Alabama
*Dorothy Kitchens . . . . . Ashland, Alabama
*Ruth Reeves . . . . . Briarfield, Alabama
*Lois Williams . . . . . Hartford, Alabama

*Grades not yet announced.

Alpha Pi Omega

Founded 1924

Officers

Evelyn Davis . . . . . *President*
Laura Frances Kirven . . . . . *Vice-President*
Evelyn Griffin . . . . . *Secretary*
Katherine Griffin . . . . . *Treasurer*

Class of 1931

Roselyn Randle . . . . . Piper, Alabama
Evelyn Davis . . . . . Anniston, Alabama

Class of 1932

Laura Frances Kirven . . . . . Demopolis, Alabama
*Mary Carolyn Sims . . . . . Birmingham, Alabama
*Sara Weatherly . . . . . Fort Payne, Alabama
Evelyn Griffin . . . . . Talladega, Alabama
Katherine Griffin . . . . . Talladega, Alabama
*Elsie Culpepper . . . . . Cuba, Alabama

Class of 1933

*Bernice McBryde . . . . . Uniontown, Alabama
*Hilda Brown . . . . . Tallassee, Alabama
*Bernadine Nix . . . . . Opp, Alabama
*Sara Kirby . . . . . Marion Junction, Alabama
*Vera Helms . . . . . Opp, Alabama
*Gwendolyn Nattles . . . . . Greensboro, Alabama
*Mary Claise Randle . . . . . Birmingham, Alabama
*Amy Vaughn . . . . . Cuba, Alabama

*Grades not yet announced.

Kappa Sigma Phi

Founded 1923

Mary Combs . . . . . *President*
Elizabeth Parnell . . . . . *Vice-President*
Olivia Barnes . . . . . *Secretary*
Catherine Wallace . . . . . *Treasurer*

Class of 1930

Elizabeth Wallace . . . . . West Point, Georgia
Elizabeth Parnell . . . . . Maplesville, Alabama
*Elizabeth Bradford . . . . . Linden, Alabama

Class of 1931

Olivia Barnes . . . . . Plantersville, Alabama
Mary Combs . . . . . Fairfax, Alabama
Belva Floyd . . . . . Abanda, Alabama
*Mildred Grant . . . . . Lineville, Alabama
Catherine Wallace . . . . . West Point, Georgia
Madeline Martin . . . . . Pell City, Alabama

Class of 1932

*Thelma Hill . . . . . West Point, Georgia

Class of 1933

*Perry Frank Dowdy . . . . . Tabuca, Alabama
*Bessie Floyd . . . . . Abanda, Alabama
*Ollie Harris . . . . . Abanda, Alabama
*Catherine Woodall . . . . . Abanda, Alabama

*Grades not yet announced.

SENIOR FAVORITES

Snapshots of Social Clubs

Girls and long dresses, and long dresses and more girls.

I ask you now, is this a college or a kindergarten?

Heaps of beauty, but no judges—and a far piece from Hollywood.

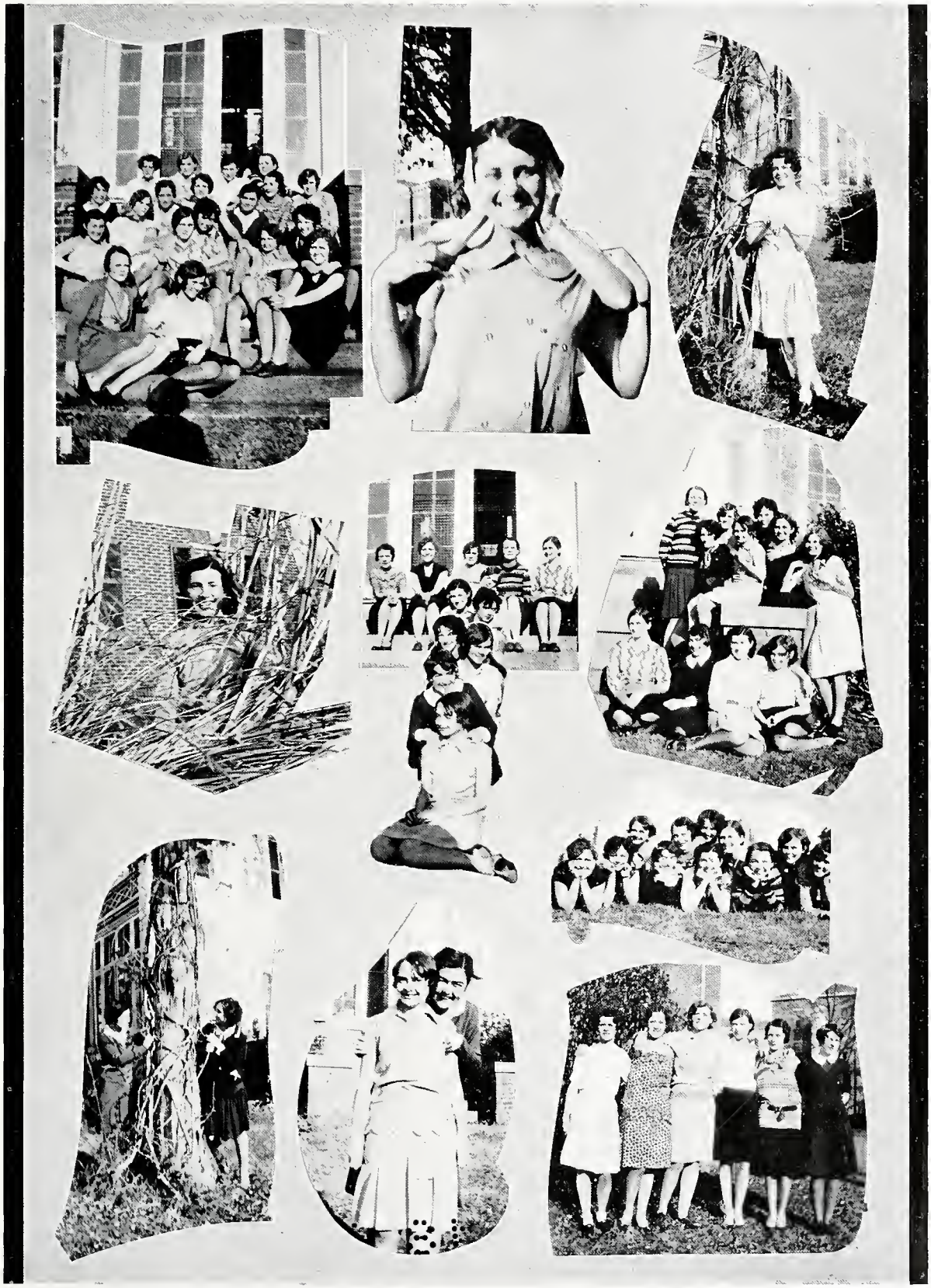

Are these supposed to be Halloween "witches" or not?

These Philomathics that will cling to the old-fashioned bath!

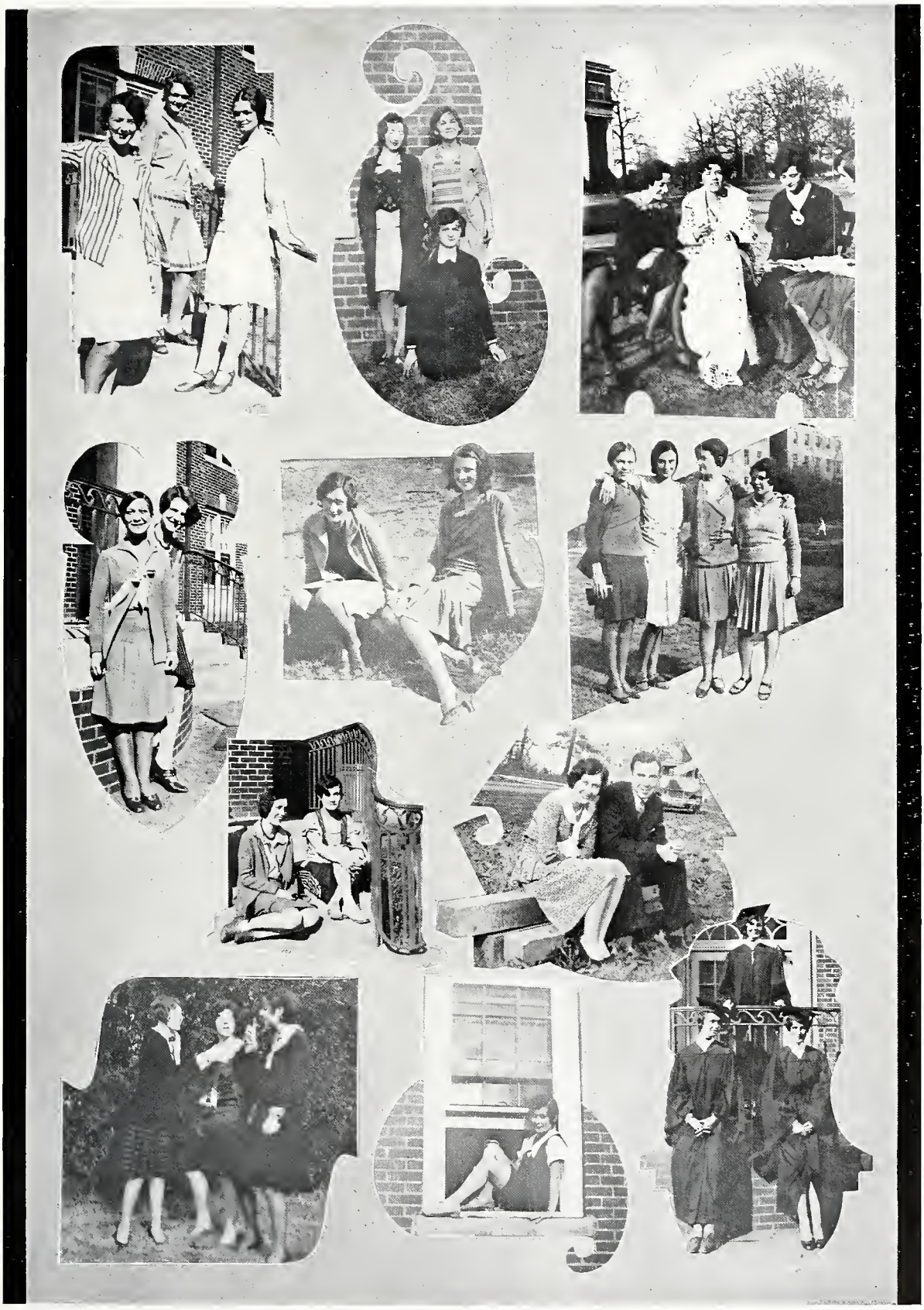

Even with the man we must have dignity. Note the caps and gowns, please.

Happy days are here, I think!

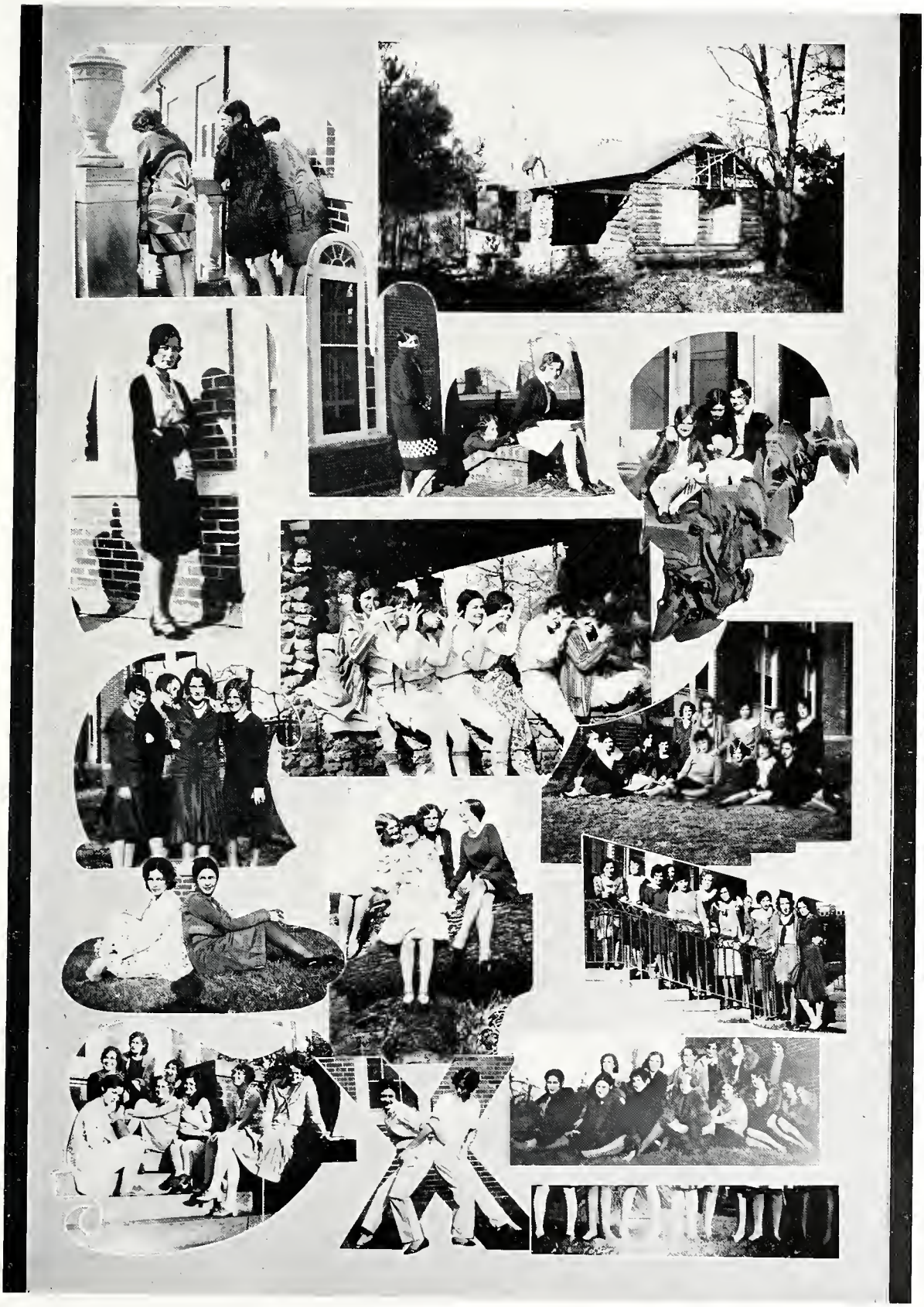

Glorifying the lower limbs.

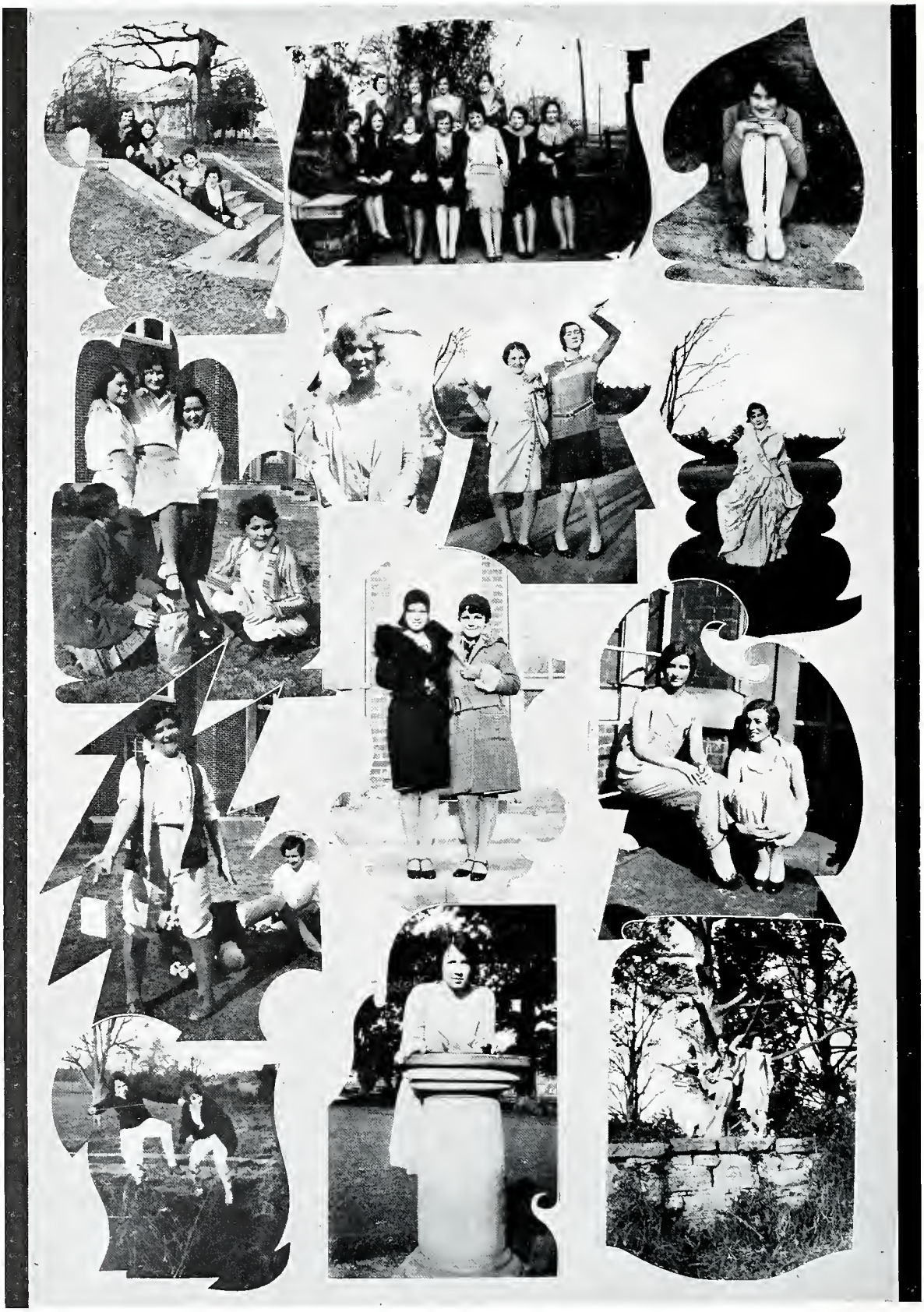

Girls, girls, you must not appear in such shocking outfits.

Girls will be girls, I suppose.

School days 'n' fun 'n' friends.

Let us all give Mother Nature a great big hand!

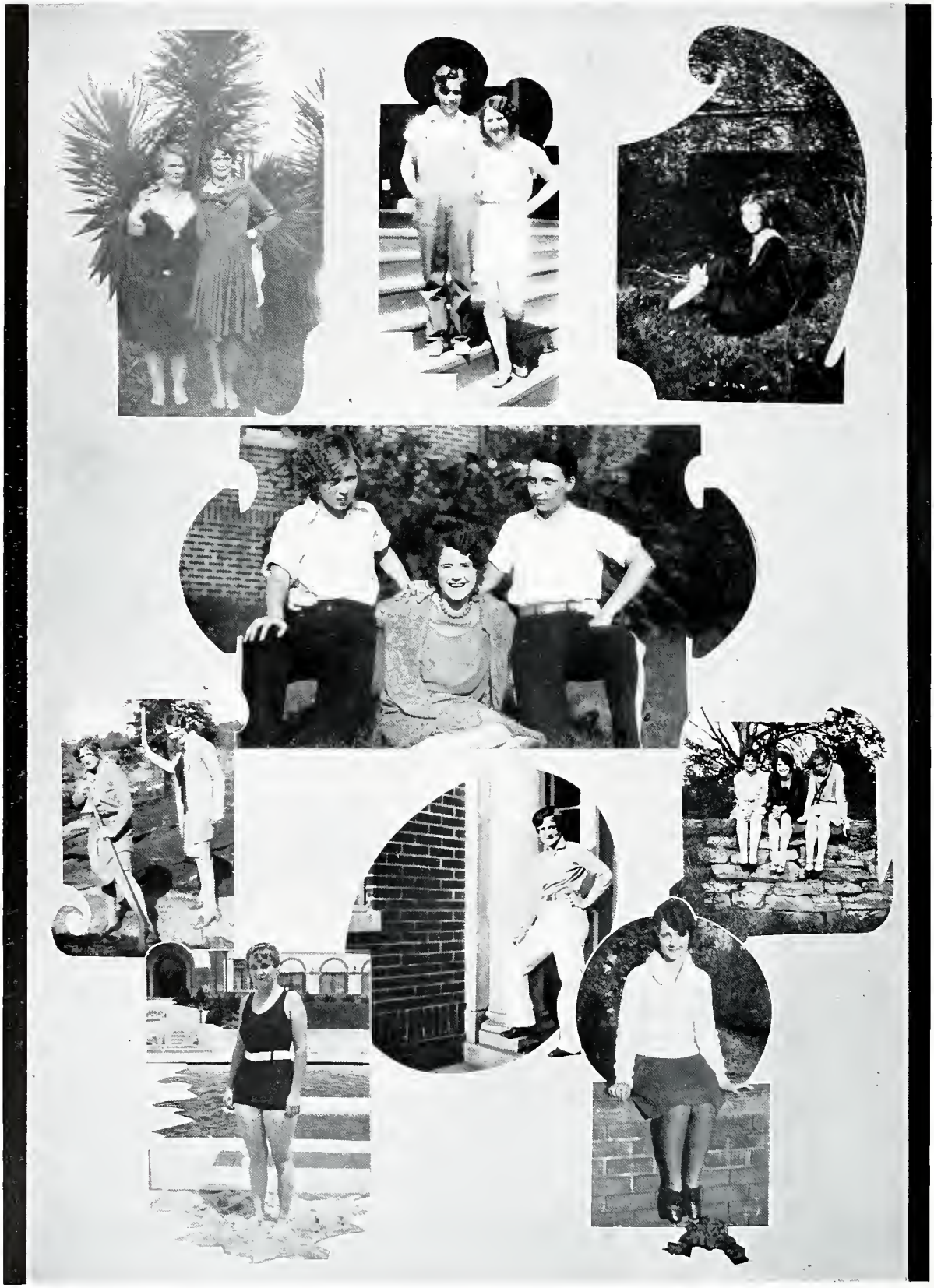

Of cabbages and queens and Zeta Pis.

Two's company—how many makes a crowd?

We like all kinds and all ages!

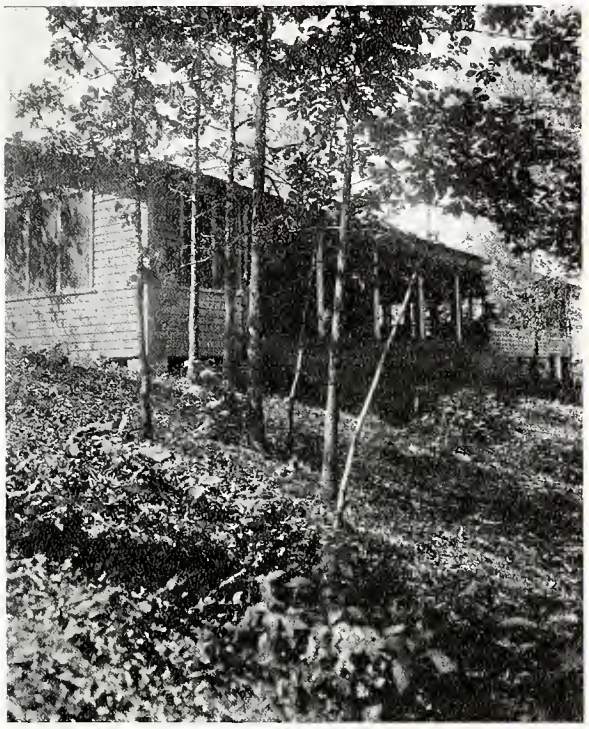

ATHLETICS

athletics

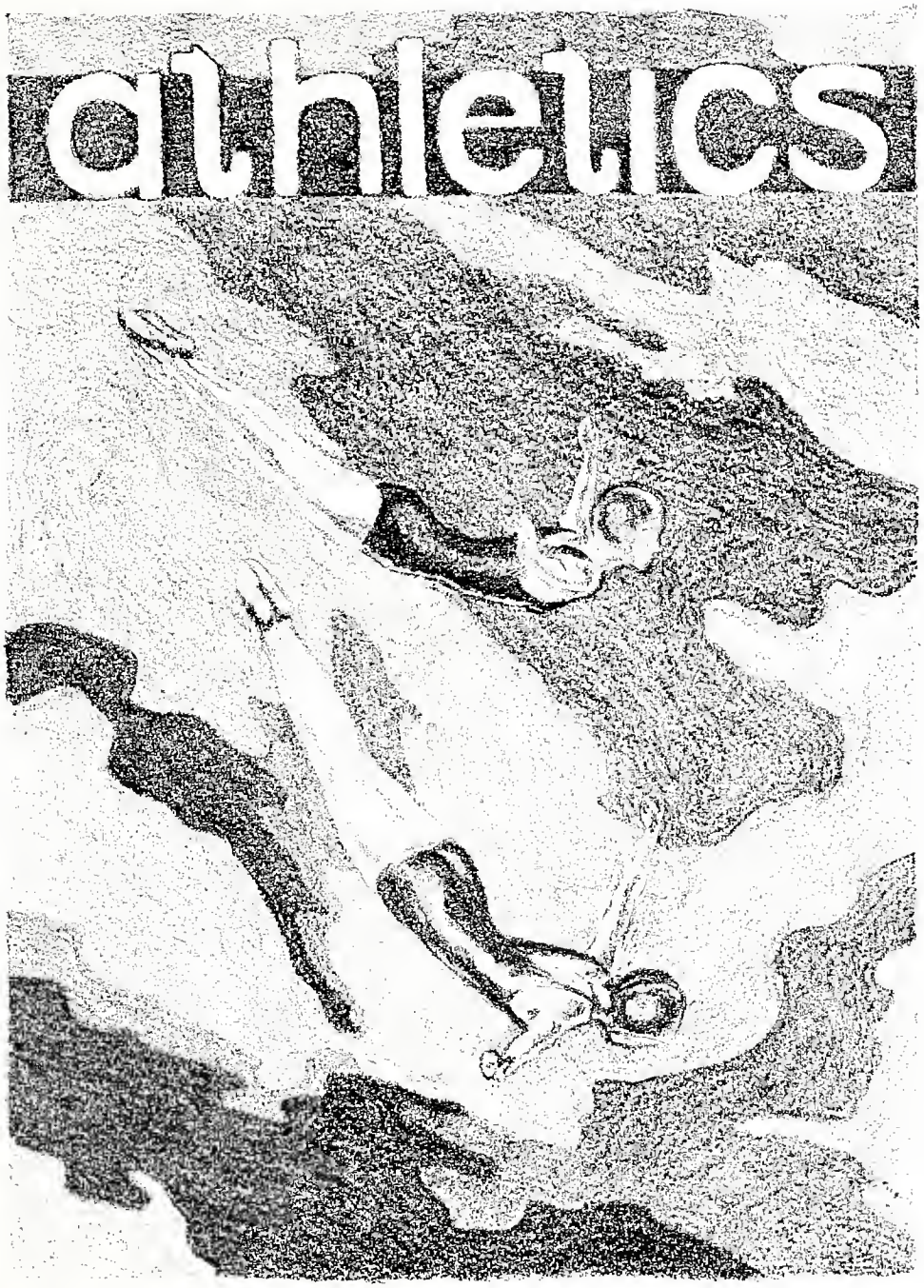

Athletic Board

Fannie Stollenwerck . . . . . *President*
Margaret Farrish . . . . . *Vice-President*
Ruby Chandler . . . . . *Secretary*
Inez Hart . . . . . *Treasurer*
Marguerite Gibson . . . . . *Cheer Leader*
Juliette Hardy . . . . . *Cheer Leader*
Eleanor Garrett . . . . . *Publicity Chairman*

Councillors

Rachel Brodnax . . . . . *Basket Ball*
Lucy Holcombe . . . . . *Baseball*
Janet Wilson . . . . . *Camp*
Izell Brown . . . . . *Hiking*
Laurice Butler . . . . . *Hockey*
Florence Stevens . . . . . *Swimming*
Mary Love Martin . . . . . *Tennis*
Virginia O'Barr . . . . . *Track*
Pauline McCord . . . . . *Senior Representative*
Jessie Lewis Hart . . . . . *Junior Representative*
Barbara Currie . . . . . *Sophomore Representative*

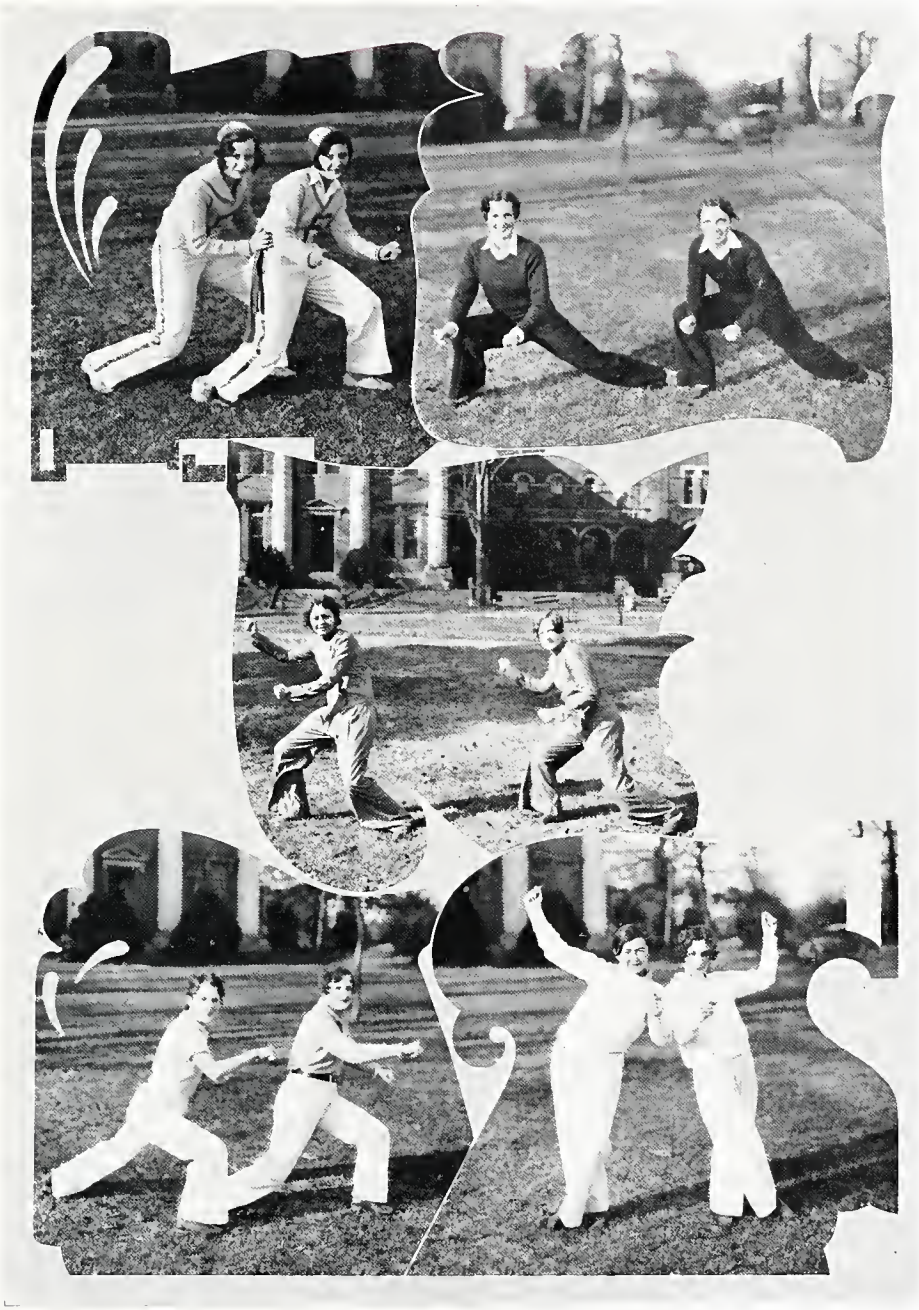

SENIOR BASKETBALL TEAM

SOPHOMORE BASKETBALL TEAM

JUNIOR BASKETBALL TEAM

FRESHMAN BASKETBALL TEAM

LIFE SAVERS

VOLLEY BALL TEAMS

TENNIS PLAYERS

BASEBALL TEAMS

TRACK ENTRANTS

HOCKEY

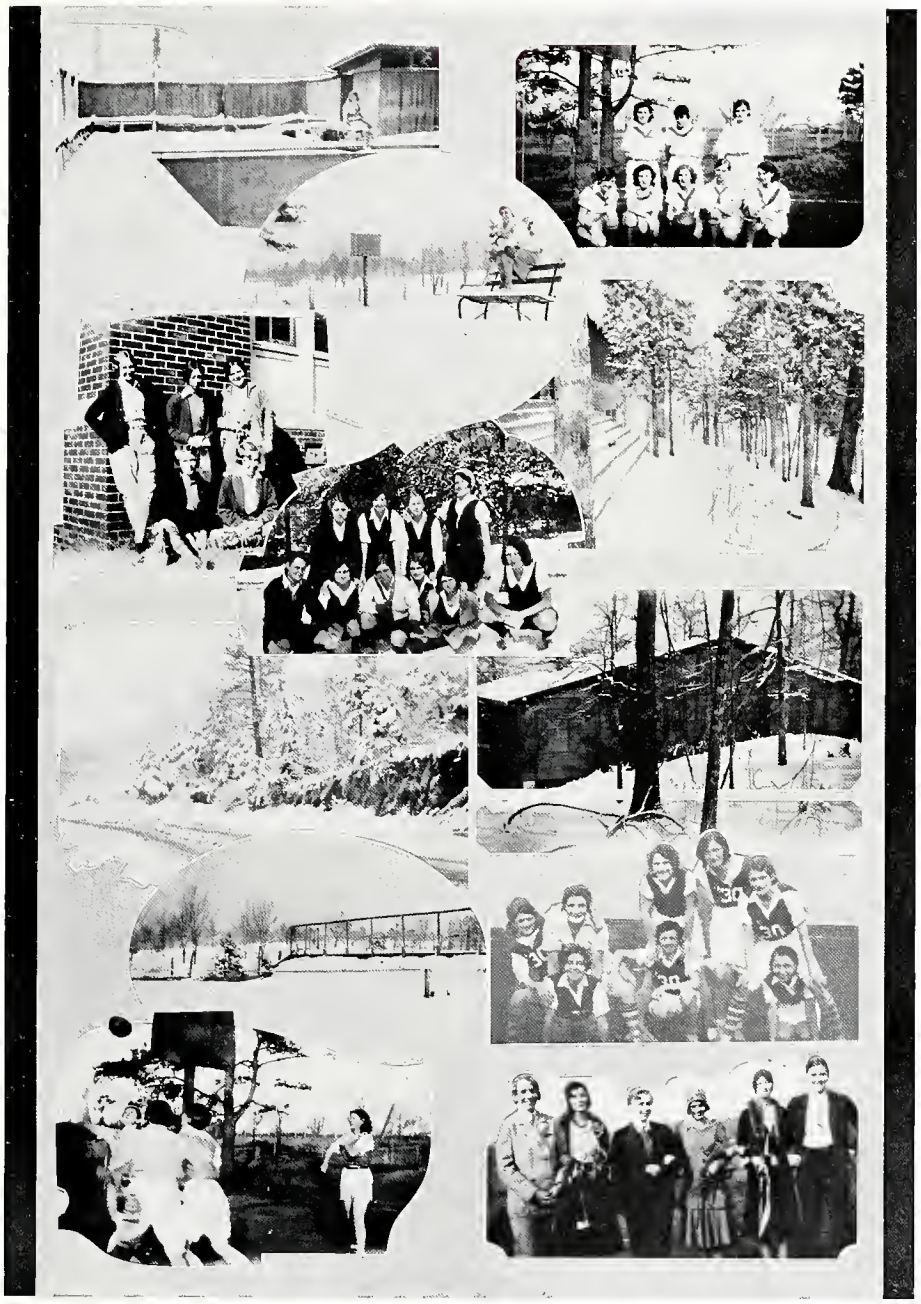

FEATURES

feature

Feb 24. 1930

Miss Margaret L Hodges
Editor Feature Section
Technula.

Dear Miss Hodges,

I have written my choice of the photographs you have sent me. It is not easy to select a small group from those submitted and not feel some uncertainty regarding the selection. If those not selected choose to send me poison gum drops, they can. I can play safe and choose not to eat. At any rate I hope the five selected are as brilliant in mind as they are beautiful.

I have enclosed my photograph as you suggested and

whether you use it or not I would appreciate it if you returned it to me.

Sincerely yours
Arthur R Young

Miss Kathrine Carroll

Miss Dudley Bell

Miss Theresa Catanzano

Miss Lucy Holcombe

Miss Eunice Shannon

The Musician: Dorothy Stallworth

The Actress: Florence Stevens

The Girl in Business: Mellijo Williams

The Home Maker: Nathalie Molton

The Writer: Mable Peters

The Artist: Mary Graham Gloster

The Teacher: Josephine Watson

The Sports Girl: Fannie Stollenwerck

Let me live in a house by the side of the road
Where the races of men go by—
Men driving cars that groan with age
And men driving cars that fly—
Men driving Cheveys, Rolls, and Fords—
Fords painted bold and gay—
Men driving cars of foreign make
That sneer as they go their way;
Men driving cars that limp and quake—
Men driving cars that growl
And eat up the road with a hungry gulp—
Cars full of horns that howl—
Men driving cars that stroll along—
Men driving cars sedate
Like prim little maids—and cars that demand
The road with a raucous bleat—
Men driving long trim cars, and trucks,
Skeeters with horns that bray—
Men driving cars that bolt and shy
Like a terrified runaway.

Let me live in a house by the side of the road,
And cater to all creation—
Let me live by the side of the road, I say—
And run a filling station.

"FIJI"

Compliments

OF

Alabama Packing Company

BIRMINGHAM, ALABAMA

STYLES

MANGLES

BIRMINGHAM, ALABAMA

FACULTY AND COLLEGE GIRLS OF ALABAMA COLLEGE

THINK

WE ARE THINKING OF YOU—DON'T FORGET TO THINK ABOUT US, TOO

THE DOLLAR STORE

American Trust
AND
Savings Bank

BIRMINGHAM, ALABAMA

Wimberley Thomas
Hardware Co.

BIRMINGHAM, ALABAMA

COMPLIMENTS

OF

MANGLES

SELMA, ALABAMA

They met by chance;
  They ne'er had met before.
They met by chance,
  And she was stricken sore.
They never met again;
  Don't want to, I'll allow;
They met but once—
  'Twas a freight train and a cow.

"Woman, dat ain't white mule in dat bottle—dat am Pluto water. You ain't gonna drink dat, am you?"

"Big boy, I ain't gonna do nothin' else!"

"Yes, you is, honey, 'deed you is!"

Merchants &
Planters Bank

MONTEVALLO, ALA.

Your Future Happiness
Depends on !!! ?
and Your Serving

ROYAL CUP
COFFEE
in Your Home

Batterton Coffee
Company
BIRMINGHAM, ALA.

Service With a Smile
AT
Wilson Drug Co.
Agents for
Nunnally's and Whitman's
Candies

Life is one fool thing after another.

Love is two fool things after each other.

"This Scotch is one hundred years old."

"Funny, it tastes good as new."

COMPLIMENTS
OF
Montevallo Pharmacy
MONTEVALLO, ALA.

TYLER
GROCERY CO.

WHOLESALE
GROCERS

1613-1615 First Avenue
BIRMINGHAM, ALA.

Compliments of

Dan Cohen Shoe Co.

1826 Third Avenue

BIRMINGHAM, ALABAMA

Headquarters for

Hollywood Sandals

"Where are you working now?"

"In a shirt factory."

"Why aren't you working today?"

"I'm making night shirts now."

Learn to Buy Groceries
While in College

Your Grocer

S. J. McGaughy & Sons

We Invite You To Ride in a Montevallo Taxi

Luther McGaughy

CALL

91, 27, 78

SPECIFY FOR YOUR NEW BUILDING

They Always Please

N. O. Nelson Mfg. Company

Plumbing, Heating and Water Works Supplies

BIRMINGHAM-MONTGOMERY
ALABAMA

The trans-Atlantic flyer heard a rattle which indicated that some nuts and bolts were shaking loose. A few minutes later he crossed over the border of Scotland and everything tightened up.

Gordon Hosiery

"Where Style and Economy Meet"

Klotzman Bros.

Phone 137 MONTEVALLO

Gilbert Says

YOU'RE A GO-GETTER

"Neat Dresser Ned," she gently said,
"You're surely a 'Go-Getter';
But I'll never squeeze old 'Baggy Knees'
Until he dresses better."

We Maintain One of the Most Up-to-Date
Cleaning Plants

MONTEVALLO CLEANERS & DYERS

AND

COLLEGE CLEANERS

Phone 120 *We Call For and Deliver*

With Our Compliments and
An Invitation

TO VISIT THIS FAMOUS
SOUTHERN FOOTWEAR
INSTITUTION

Styles for Every Occasion for Young Men and Women at Prices You Choose to Pay

Guarantee Shoe
Company

1905 Third Ave., N.
BIRMINGHAM, ALA.

MOLTON HOTEL
BIRMINGHAM

Rates: $2.00 to $3.00
Per Day

J. A. DRIVER
Manager

An Irish woman sent a parcel to her son in which she enclosed the following note:

"Pat, I am sending your waistcoat; to save weight I have cut off all the buttons. Your loving
Mother."

"P.S.—You will find them in the top pocket."

Zac Smith
Stationery Co.

"The South's Leading Stationers"

OFFICE FURNITURE
OFFICE SUPPLIES
PRINTING
ENGRAVING

Quotations Gladly Submitted

BIRMINGHAM, ALABAMA

WE APPRECIATE YOUR BUSINESS

Quality, Service and Price First

DOUGLASS BROTHERS
Established 1900

Wholesale Fruit and Produce

Telephone Main 7457-7458

2017 and 2019 Morris Ave. BIRMINGHAM, ALA.

FRATERNITY, COLLEGE AND CLASS JEWELRY

Commencement Announcements and Invitations

Jeweler to the
SENIOR AND JUNIOR CLASSES OF ALABAMA COLLEGE

L. G. BALFOUR COMPANY
MANUFACTURING
Jewelers and Stationers
ATTLEBORO, MASS.

MILBERS
SMART SHOES
210 N. Twentieth Street
BIRMINGHAM
Smart Shoes for Collegiate Feet

When in Doubt Send It To
Brannon Printing Company

L. S. SHOP
1909 Third Avenue
BIRMINGHAM
For Youthful Style
HATS, POCKETBOOKS, HOSIERY
SHOES, ACCESSORIES
Visit Us

PATRONIZE
OUR
ADVERTISERS

Levine-Abelson
Candy and Grocery
Company

EXCLUSIVE DISTRIBUTORS

Schrafft's Chocolates
Gold Tip Gum

Dolls, Holiday Novelties
and Specialties

2306 First Avenue
BIRMINGHAM, ALABAMA

COMPLIMENTS
OF
THE FIRST
NATIONAL
BANK
OF
BIRMINGHAM, ALABAMA

Capital, Surplus, and Profits
Over Six Million Dollars

"SAY IT WITH FLOWERS"

Whatever the Purpose, We Will Present Your Flowers Correctly
With Great Skill and Originality

Graduation Bouquets
Gift Boxes
Gift Baskets

Gift Corsages
Bridal Bouquets
Bridesmaids Bouquets

ROSEMONT GARDENS

116 DEXTER AVENUE MONTGOMERY

WELCOME TO

THE

STRAND

THE
HOUSE
OF
GOOD
SHOWS

MONTEVALLO, ALABAMA

CLARK AND JONES

Pianos, Victrolas
Talking
Machines

1913 THIRD AVENUE
BIRMINGHAM

COX TEA ROOM

Appreciates Your Patronage

We Try to Serve You the Very Best in Sandwiches, Cakes, Pies, and Other Good Things to Eat

Meroney's Store

GENERAL MERCHANDISE

MONTEVALLO, ALABAMA

The knot was tied, the pair was wed,
And then the smiling bridegroom said
Unto the preacher, "Shall I pay
You the usual fee today,
Or will you have me wait a year
And pay you then a hundred clear,
If I should find the marriage state
As happy as I estimate?"
The preacher lost no time in thought,
To his reply no study brought,
There were no wrinkles on his brow.
Said he, "I'll take three dollars now."

Photographic work
of this book
done by

White Studio

NEW YORK

Earle Brothers

Wholesale Grocers

BIRMINGHAM, ALA.

Gold Bar and W. N. Clarks
Fancy Canned Fruits
and Vegetables

Alabama Girls Use Alabama Flour
At Alabama College

Plosser-Knecht Flour
& Grain Co.

Birmingham, Alabama

Around-the-Clock Flour, Plain and Self-Rising
No Better Flour Made

DAWSON
NOVELTY SHOP

DRY GOODS AND NOTIONS

Gifts and Greeting Cards For Every Occasion

Montevallo, Alabama

WARREN, KNIGHT & DAVIS

Architects for the College and the Following Buildings:

Alabama Power Co., Birmingham, Ala.
Protective Life, Birmingham, Ala.
Watts Building, Birmingham, Ala.
Merchants National Bank, Mobile, Ala.
Chemistry Building and Graves Hall at the University of Alabama
Erskine Ramsay Hall at Auburn

Willie: "Pa sent me for a piece of rope like this."

Clerk: "How much does he want?"

Willie: "Just enough to reach from the goat to the fence."

PENDLETON
The Jeweler
PENS, RINGS, PINS
MONTEVALLO, ALA.

The Paragon Press
Printers, Publishers
Binders
MONTGOMERY, ALABAMA

STANLEY PAULGER
CAMERA SHOP
Kodaks, Films and Finishing
9 Court Square
Montgomery, Alabama
All Work Guaranteed. Special Attention Given to Mail Orders

Montgomery Fair
A Great Store Over Fifty Years
A Greater Store Today
MONTGOMERY, ALABAMA

After the ball was over,
After the dance was done,
They parked along the highway
And had a lot more fun.

THIS BOOK PRINTED BY.....

THE WORLD'S LARGEST PUBLISHERS OF COLLEGE ANNUALS

BENSON PRINTING CO.
NASHVILLE TENN

COLLEGE ANNUAL HEADQUARTERS

Highest Quality Workmanship Superior Extensive Service

bright pages . . . .

. . . . that reflect those happy, carefree days has been our goal . . . .

COLLEGE ANNUAL DIVISION

ALABAMA
ENGRAVING
COMPANY
BIRMINGHAM

"IN THE HEART OF THE SOUTH"
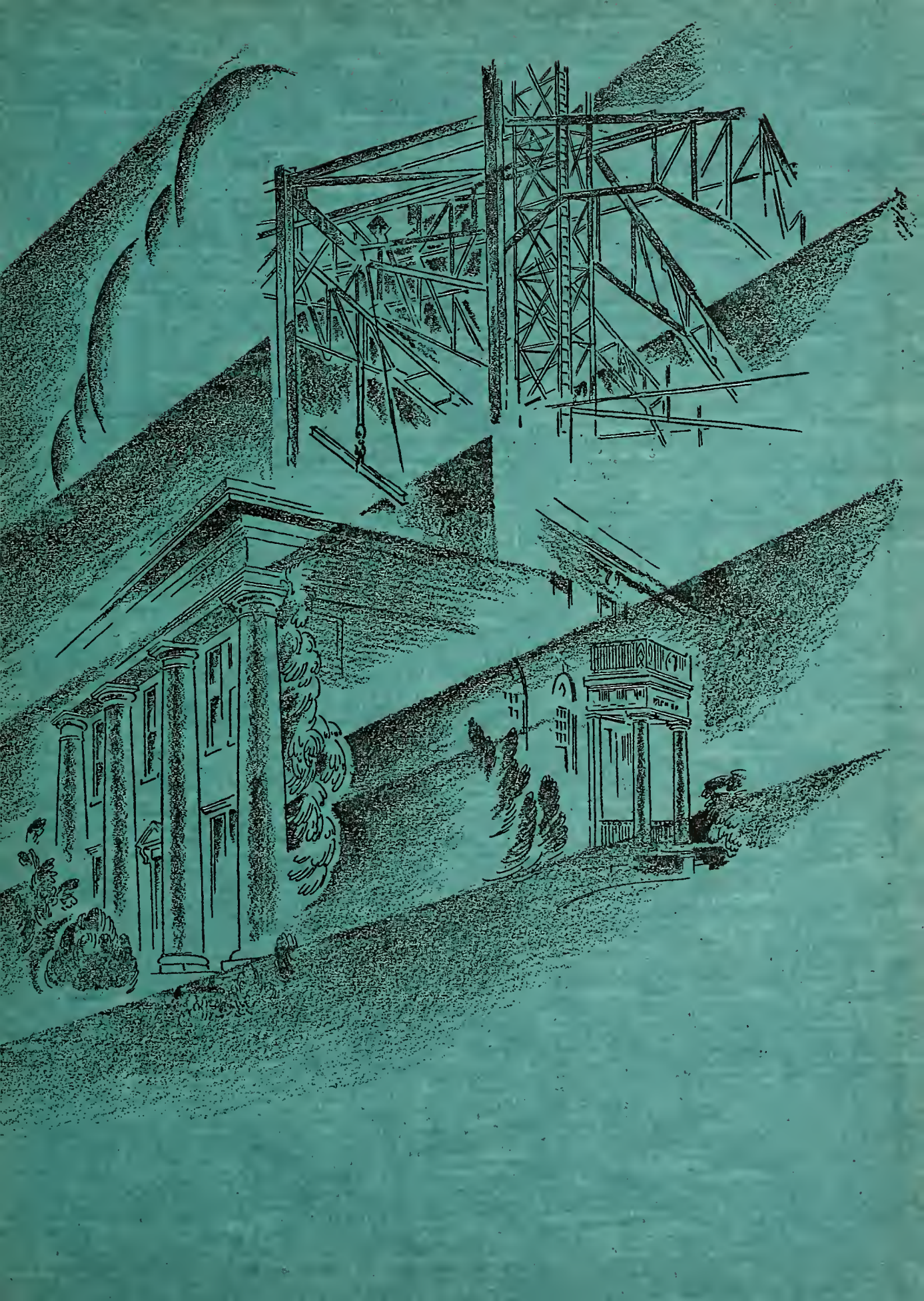
Autographs